



TECHNICAL ADVISORY COMMITTEE (TAC) REGULAR MEETING AGENDA

TAC MEETING WILL BE CONVENED VIRTUALLY

Thursday, May 20, 2021 - 9:00 a.m.

Due to the evolving COVID-19 situation and in consideration of the health and welfare of the community, this meeting will be held remotely via Microsoft TEAMS. The public is invited to participate in this TAC meeting virtually. To do so, please send an email request to ccmpo@cctxmpo.us, a TEAMS INVITE will be sent to your email address the morning of the meeting. See Virtual Meeting Instructions on page 2 of this agenda.

1. Call to Order, Roll Call, and Quorum Determination

2. Public Comments for Items not on the Agenda:

Opportunity for public comments for any items on OR not on the Agenda and within the TAC's jurisdiction (except in matters related to pending litigation).

Public Comments may also be provided in writing, limited to 1,000 characters, by emailing ccmpo@cctxmpo.us or by regular mail or hand-delivery to the Corpus Christi MPO offices at 602 N. Staples St., Suite 300, Corpus Christi, TX 78401, and MUST be submitted no later than 5 minutes after the start of a meeting in order to be provided for consideration and review at the meeting. All Public Comments submitted shall be placed into the record of the meeting.

THESE WRITTEN COMMENTS SHALL SERVE AS THE REQUIRED PUBLIC TESTIMONY PURSUANT TO TEXAS GOVERNMENT CODE 551.007 AND SHALL CONSTITUTE PUBLIC TESTIMONY FOR ANY OTHER PURPOSES UNDER LAW.

3. APPROVAL OF THE APRIL 15, 2021 TAC REGULAR MEETING MINUTES ☒

4. DISCUSSION AND POSSIBLE ACTION ITEM

A. Corpus Christi MPO FY 2021-2024 Transportation Improvement Program (TIP) Amendments #3 ☒

Action: Review, Discuss and Recommend Release by the Transportation Policy Committee for the 30-day Public Comment Period

B. DRAFT Corpus Christi MPO Program for Addressing Discrimination ☒

Action: Review, Discuss and Recommend Release by the Transportation Policy Committee for the 30-day Public Comment Period

5. INFORMATION ONLY ITEM

A. DRAFT Corpus Christi MPO Public Participation Plan (PPP) 2021 ☒

Information Only: Receive Public Comments and Provide Comments During the 45-day Public Comment Period

B. TAC Member Updates to their FY 2021-2024 TIP Projects in Tables 13a and 13b ☒

6. REGIONAL FREIGHT TOPIC

A. TxDOT-Corpus Christi District ITS Plan: System Components and Signals Map ☒

7. **Member Agency Statements for Items of Community Interest: Upcoming events, holidays, or acknowledgements.**
8. **Upcoming Meetings:**
 - A. **Transportation Policy Committee:** **Regular Meeting:** **June 3, 2021**
 - B. **Technical Advisory Committee:** **Regular Meeting:** **June 17, 2021**
9. **Adjourn**

 - Indicates attachment(s) for the agenda item.

VIRTUAL MEETING INSTRUCTIONS

If you have been invited to the Corpus Christi MPO TAC Microsoft TEAMS meeting and do not have a TEAMS or Office 365 account, you can join easily join as a Guest. Here is how:

1. Check your email for the TEAMS Meeting invite and click the Join Microsoft TEAMS Meeting link.
2. Open TEAMS on the web or download the program.
3. Enter your name and choose your audio and video settings.
4. Click the Join Now button to be admitted into the meeting.

**CORPUS CHRISTI METROPOLITAN PLANNING ORGANIZATION (MPO)
TECHNICAL ADVISORY COMMITTEE (TAC) MEETING MINUTES
Thursday, April 15, 2021**

1. Call to Order, Roll Call, and Quorum Determination

Mr. Brian DeLatte called the meeting to order at 9:04 A.M.

TAC Members Present Virtually:

Brian DeLatte, P.E., City of Portland
Jeff Pollack, AICP, Port of Corpus Christi Authority
Paula Sales-Evans, P.E., TxDOT – Corpus Christi District (CRP)
Sarah Munoz, P. E., City of Corpus Christi
Juan Pimentel, P.E., Nueces County
Howard Gillespie, San Patricio County

Leslie Lupa, Port of Corpus Christi
Joel Quigley, MioVision

MPO Staff Present: Robert MacDonald, P.E.; Craig Casper, AICP; Daniel Carrizales; Victor Mendieta; and Yoshiko Boulan

2. Public Comments for Items not on the Agenda

None were offered.

3. APPROVAL OF THE MARCH 18, 2021 TAC REGULAR MEETING MINUTES

Ms. Munoz made a motion to approve the March 18, 2021, TAC Meeting Minutes. Mr. Pimentel seconded; the motion passed unanimously.

4. DISCUSSION AND POSSIBLE ACTION

A. DRAFT Update Corpus Christi MPO Public Participation Plan (PPP)

Mr. Casper provided the DRAFT Update Corpus Christi MPO Public Participation Plan and briefly explained the purpose and structure of the PPP:

- The Corpus Christi MPO is responsible for developing a PPP (23 CFR 450.316)
- The Corpus Christi MPO's PPP defines the processes to provide opportunities to participate in the transportation planning and its decision making to any interested parties or potentially impacted citizens by identifying the outreach and involvement activities
- The Corpus Christi MPO's PPP put forth the following five policies:
 1. Actively engage the public in the transportation planning process according to State and Federal law,
 2. Keep the public informed of on-going transportation related activities,
 3. Encourage public involvement in the transportation planning process,
 4. Strive to continuously improve public participation,
 5. Ensure that no person, on the grounds of race, religion, color, national origin, sex, age, or disability be excluded from participation in, or be denied the benefits of the federally funded programs as a recipient of federal assistance.
- The Corpus Christi MPO follows the core values of public participation promoted by the International Association of Public Participation as listed in page 6.
- The Corpus Christi MPO demonstrates transparency, openness, humility, respect, honesty, reliability, flexibility, and resiliency for the effective public outreach.

Mr. Casper summarized each section in the Corpus Christi MPO PPP:

- *SECTION I. INTRODUCTION* outlines the definition of public participation in the decision making process,
- *SECTION II. FEDERAL AND STATE REQUIREMENTS* listed all laws and provisions required the Corpus Christi MPO in terms of public involvement,
- *SECTION III. The ORGANIZATION OF THE CORPUS CHRISTI MPO* briefly explains the role and responsibility of the Corpus Christi MPO,
- *SECTION IV. GOALS AND PRINCIPLES OF THE PUBLIC PARTICIPATION PLAN* defines the Corpus Christi MPO's PPP goals and policies in terms of the federal requirements,
- *SECTION V. REVISIONS TO MPO DOCUMENTS* describes the process when the Corpus Christi MPO revises its documents,
- *SECTION VI. ACHIEVING PUBLIC PARTICIPATION* lays out the strategies and approaches to realize the meaningful public participation, and
- *SECTION VII. OUTREACH AND PARTICIPATION* specifies the methods the Corpus Christi MPO utilizes.

The Corpus Christi MPO is working to combine the Title VI program with the Limited English Proficiency (LEP) and Environmental Justice (EJ) processes, along with adding the new Achieving Racial Equity Executive Order all into one document. The MPO team hopes to present this unified anti-discrimination process at the May meeting for a recommendation to release for the one month public comment period.

Ms. Sales-Evans expressed some concern about the International Association of Public Participation's spectrum of Participation table on Page 6, the final step, Empower the Public Participation Goal "To place final decision-making in the hands of the public" is not possible with the current federal and state regulations that restrict final decisions to the TPC. The MPO staff agreed and suggested the item needs further discussion and a recommendation brought before the TAC in May including the options to either clarify the language or remove the empower column.

Ms. Sales-Evans also inquired if the documents would be translated in Spanish for LEP. Mr. MacDonald stated that the Corpus Christi MPO has been searching for translation service options, if possible, sharing the translation service available between the partner agencies is one of the possible options.

Mr. Pollack made a motion to recommend release of the DRAFT Update Corpus Christi MPO Public Participation Plan by the Transportation Policy Committee (TPC) for the 45-day Public Comment Period. Ms. Munoz seconded; the motion passed unanimously.

5. INFORMATION ONLY ITEM

A. TAC Member Updates to their FY 2021-2024 TIP Projects in Tables 13a and 13b

This information item gives the TAC members the monthly opportunity to inform the Corpus Christi MPO staff and the general public if there are any status updates on the FY 2021-2024 TIP Projects in Table 13a and 13b.

Ms. Sales-Evans gave updates for the following four TxDOT Sponsored projects:

1. SH 358 (SPID) Ramp Reversal (MPO-001) – Environmental clearance is done, remove NEPA from Project Phase,
2. I-37 (MPO-002) – let in May, remove NEPA and ROW,
3. US 181 (MPO-003) – under construction, remove NEPA, ROW, and Design,
4. FM 893 (MPO-006) – still working on ROW, drainage design, will follow up.

Ms. Munoz updated the Harbor Bridge Hike and Bike – Connectivity (MPO-007) – this project will go to contract in the next couple weeks. She will follow up on other Transportation Set Aside (TASA) projects.

Mr. MacDonald thanked Ms. Sales-Evans and Ms. Munoz for the updates. He also informed the TAC that the Table 13a and 13b need the most correct information. The Corpus Christi MPO is working to make some changes in Table 13a and 13b per FHWA guidance.

B. TxDOT Annual Traffic Counts Review Process

Mr. MacDonald informed the TAC that the Corpus Christi MPO received the 2020 ArcGIS Annual Average Daily Traffic (AADT) review map from TxDOT Transportation Planning and Programming (TPP) Division. The Corpus Christi MPO reviewed the data jointly with the TxDOT Corpus Christi District staff and submitted comments by the required deadline, April 9, 2021. This is an information only item for sharing data with partner agencies and to collect local insights.

Mr. DeLatte commented if any analysis was conducted on the reason why the overall 2020 count was much lower than 2019; he pointed out the count on US 181 was down 20% from 2019. Mr. MacDonald said that the Corpus Christi MPO submitted the exact question to the TxDOT TPP Division. He would inform the TAC once he received an answer from TPP.

6. REGIONAL FREIGHT TOPIC

A. The Port of Corpus Christi Joe Fulton International Corridor (JFITC) MioVision ITS Hardware presentation

The TAC serves as a Freight Advisory Committee and various freight topics are discussed every month.

Ms. Lupa, Port of Corpus Christi Strategic Planner, and Mr. Quigley, MioVision gave a presentation for the real-time data collection along the JFITC with MioVision's TrafficLink Platform.

The Port installed the TrafficLink Platform at 4 intersections on JFITC to collect the real time multi-modal traffic data. MioVision TrafficLink Platform uses advanced traffic artificial intelligence to capture multiple real-time data streams and provides analytics, dashboards, and key performance indicators. The Port of Corpus Christi uses the data for freight signal priority, safety measures, inventories, security, and so forth. The overall cost of equipment installations and 10 years data analytics contract was about \$200,000.

Mr. MacDonald thanked Ms. Lupa and Mr. Pollack for the very interesting presentation. The Corpus Christi MPO has a considerable number of corridor of notes and corridor of concerns that need to be addressed in the Congestion Management Process, and collecting accurate data is essential. He also mentioned the regional ITS system in the MPO boundary is another important task the Corpus Christi MPO needs to work on.

Mr. Pollack stated that deploying the ITS system in the region improves transportation safety and mobility. It is necessary to consider the cost to not install ITS architecture as well as the cost to install in terms of the benefits and drawbacks. The Texas Innovation Alliance is aiming at integrating advanced communication technologies into transportation infrastructure and the Port of Corpus Christi's MioVision ITS can be the test case for the Costal Bend Region that will be utilized by local partner agencies.

7. Member Agency Statements for Items of Community Interest: Upcoming events, holidays, or acknowledgements

Mr. Casper informed the TAC about the US Department of Transportation's Rebuilding American Infrastructure with Sustainability and Equity (RAISE) Discretionary Grants opportunity. This grant has merit criteria for its project selection: safety, environmental sustainability, quality of life, economic competitiveness, state of good repair, innovation and partnership. The priority goes to the projects that can demonstrate improvements to racial equity, reduce impacts of climate change, and create good-paying jobs. He asked the TAC members to inform the Corpus Christi MPO if they need any help in applying for this grant.

8. Upcoming Meetings:

A. Transportation Policy Committee:	Regular Meeting:	May 6, 2021
B. Technical Advisory Committee:	Regular Meeting:	May 20, 2021

Mr. MacDonald informed the TAC members about a possible special TAC meeting for FY 2021-2024 TIP amendment. The Corpus Christi MPO is working with FHWA and TxDOT for FY 2021-2024 TIP and if FHWA requires a formal amendment for these changes, the Corpus Christi MPO will set up a special meeting. TAC members will be notified as soon as it's determined.

9. Adjourn

The meeting adjourned at 10:14 A.M.



Date: May 13, 2021
To: Technical Advisory Committee (TAC)
From: Craig Casper, Senior Transportation Planner
Through: Robert MacDonald, Transportation Planning Director
Subject: Item 4A: FY 2021-2024 Transportation Improvement Program (TIP)
Amendment 3
Action: Review, Discuss and Recommend to the TPC for Release for the 30-day Public
Comment Period

Summary

Amendment 3 to the FY 2021-2024 TIP is offered to the TAC for the review, discussion and recommendation for release for the 30-day public comment period by the TPC. In our on-going discussions with FHWA/FTA and TxDOT, we have determined some changes are needed in order for clarification of the projects and programs contained as part of the FY 2021-2024 TIP document. Some of the changes are minor format changes that would normally be considered technical or administrative changes. Some of the proposed components of TIP Amendment 3 are more substantial to clarify the eligibility of projects and programs in the FY 2021-2024 TIP. Amendment 3 contains the following proposed changes.

- Cover sheet: Added Amendment 1 and 2 TPC approval dates
- Table of Contents (TOC): Change VI. Appendix to VI. Appendices
- Table 13a and 13b (pg. 34-35): Replaced tables with updated versions to reflect the information from the TxDOT FY 2021-2024 STIP project pages
- Tables 13a and 13b (pg. 34-35): Remove DRAFT
- Table 16 (pg. 42-52): Inserted TxDOT FY 2021-2024 STIP Corpus Christi MPO - Transit Projects
- Table 18 (pg. 54-55): TxDOT Definition of Grouped Projects for Use in the TIP/STIP – Removed last sentence. Also Removed *“although the Corpus Christi MPO is only using this option for the Bicycle and Pedestrian category at this time.”*
- FY 2021-2024 Transit Project List (pg. 57-58): Removed yellow highlights and red text
- Appendix C (pg. 69-74): Inserted Public Notices #21-1 and #21-2
- Appendix D (pg. 79-84): Inserted TPC March 4 and April 1, 2021 meeting minutes
- Transit Financial Summary Table 17 (p. 53): Inserted after the TxDOT FY 2021-2024 STIP Transit Project pages

Clarification of PM1 Targets in the FY 2021-2024 TIP document. See the attached email to FHWA, FTA and TxDOT from the Corpus Christi MPO as Attachment 1. Detailed statements are provided below.

- To clarify the Corpus Christi MPO PM 1 Targets, we have attached the cover memo that was a companion document for the Transportation Policy Committee (TPC) Resolution 21-02 adopted

March 4, 2021, as part of the annual approval of the Safety Performance Measures PM 1. We fully intended to use the TxDOT State Targets for PM 1. These were shown in the attached cover memo as a companion document for the attached TPC Resolution #21-02. Within the resolution, and in response to a question about what the statewide targets would mean for the region, we added to the resolution what we estimated the proportionate effects of achieving the statewide targets would have on the performance within the Corpus Christi MPO boundary.

- To clarify PM 2 and PM 3 the targets adopted by the Corpus Christi MPO TPC are still the current ones from the approval by the Corpus Christi MPO in November 2018. The signed TPC Resolution regarding PM 2 and PM 3 from November 1, 2018 is attached. The PM 2 and PM 3 targets were readopted as part of the MTP on February 6, 2020. These targets were then reaffirmed on July 2, 2020, when the FY 2021-2024 TIP was initially adopted, and have not been adjusted during any of the TIP Amendments, most recently approved by the Corpus Christi MPO TPC as part of the FY 2021-2024 TIP with Amendment 2 on April 1, 2021. See pages 26-28 of the FY 2021-2024 TIP with Amendment 1.
- Page 27 of the FY 2021-2024 TIP with Amendment 1, Table 9 had 2 typos. The title for the last 2 columns, 2020 and 2022 should be the same as in Table 8; that is 2020 Target and 2022 Target, they should not say “measured” in the column headers. These technical corrections will be part of the Amendment 3 of the FY 2021-2024 TIP for inclusion in the FY 2021-2024 STIP during the TxDOT regular STIP Amendment cycle in August 2021.
- In the FY 2021-2024 TIP with Amendments 1-3, Tables 6 (page 24), 7 (page 26), 8 (page 27) and 9 (page 27) the Anticipated Effects column show the performance that is expected to exist after the investments included in the Corpus Christi MPO FY 2021-2024 TIP with Amendment 3 are completed. These technical corrections will be part of the Amendment 3 of the FY 2021-2024 TIP for inclusion in the FY 2021-2024 STIP during the TxDOT regular STIP Amendment cycle in August 2021.
- Clarified text for Table 9 on page 27 of FY 2021-2024 TIP with Amendment 3 to describe the table content.
- Clarified the FTA consistency of Transit Targets (pending review from FTA).

These changes are included in the revised Corpus Christi MPO FY 2021-2024 TIP with Amendment 3 document linked [HERE](#) and on the Corpus Christi website (corpuschristi-mpo.org.)

The public notice #21-4 related to the DRAFT FY 2021-2024 TIP Amendment 3 is provided as Attachment 5.

Recommendation

The MPO staff request that the TAC review the DRAFT FY 2021-2024 TIP with Amendment 3 and recommend that the TPC release the FY 2021-2024 TIP with Amendment 3 for the 30-day public comment period.

Proposed Motion

Move to recommend the DRAFT FY 2021-2024 TIP with Amendment 3 to the TPC for its release for the 30-day public comment period.

Prior Actions for FY 2021-2024 TIP

- April 1, 2021 the TPC approved the FY 2021-2024 TIP with Amendment 2.
- March 4, 2021 the TPC approved the FY 2021-2024 TIP with Amendment 1.
- July 2, 2020: TPC approved the Corpus Christi FY 2021-2024 TIP

Background

The Transportation Improvement Program (TIP) is prepared in compliance with the Statewide Planning Metropolitan Planning Rules jointly issued by the Federal Highway Administration (FHWA) (23 CFR Part 450) and the Federal Transit Administration (FTA) (49 CFR Part 613). This document is a four-year, fiscally constrained short-range transportation capital improvement plan. Occasionally, amendments to this adopted document are necessary.

The completed documents, tables and appendices of the approved FY 2021-2024 TIP and amendments are available on the Corpus Christi MPO website (corpuschristi-mpo.org) for review. The area covered by the Corpus Christi MPO is illustrated below. The DRAFT FY 2021-2024 TIP Amendment 3 is also available on the Corpus Christi MPO website as is the public notice related to this amendment.

Exhibit 1: Map of the Corpus Christi Metropolitan Planning Organization Area

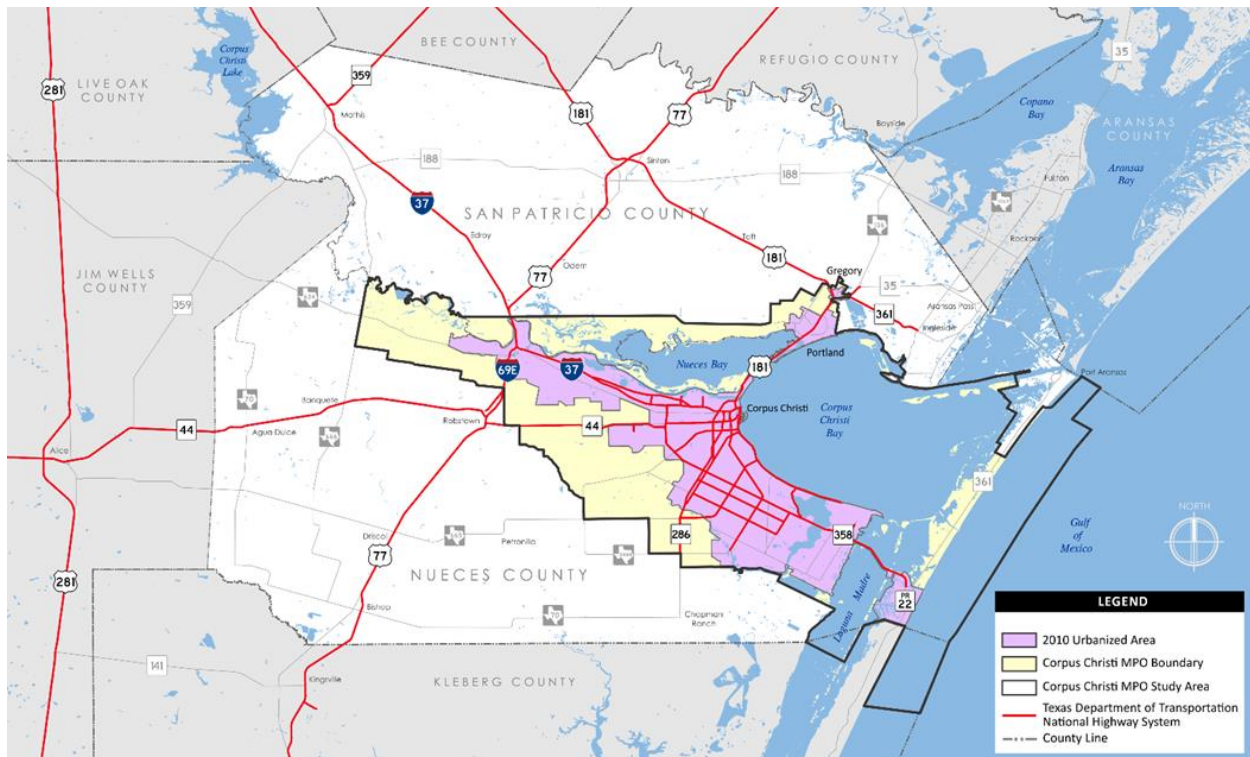

Attachments:

1. May 11, 2021 email from Corpus Christi MPO to FHWA, FTA and TxDOT Regarding Intent for PM 1, PM 2 and PM 3;
2. TPC Memo as a Companion Document for the Transportation Policy Committee (TPC) Resolution 21-02 adopted March 4, 2021;
3. TPC Resolution 21-02 dated March 4, 2021;
4. TPC Resolution Regarding PM 2 and PM 3 dated November 1, 2018;
5. Public Notice #21-4

From: [Robert MacDonald](#)
To: [Bales, Genevieve \(FHWA\)](#); [Tony Ogboli - Federal Transit Administration \(tony.ogboli@dot.gov\)](#)
Cc: [Lori Morel](#); [Angela Erwin](#); [Campos, Jose \(FHWA\)](#); [PE Paula Sales-Evans \(paula.salesevans@txdot.gov\)](#); [Amanda Longoria](#); [Victor Vourcos](#); [Craig T. Casper](#); [Yoshiko Boulan](#); [Sara Garza](#); [Alexander, Jamik \(FHWA\)](#)
Subject: Corpus Christi MPO Statements to FHWA/FTA on FY 2021-2024 S/TIP and PBPP Documents
Date: Tuesday, May 11, 2021 11:53:05 AM
Attachments: [Item 4C Safety and Performance Measures PM 1 d3.pdf](#)
[20181101-PM2&3-Targets.pdf](#)
[20210304_SafetyPM_Target_Resolution.pdf](#)
Importance: High

Good afternoon Genevieve and Tony,

The Corpus Christi MPO appreciates the various conversations clarifying the Corpus Christi MPO's adoption of the statewide performance targets for PM 1, PM2, and PM3. We believe the following statements reflect the outcome of our conversations and will allow the Corpus Christi MPO FY 2021-2024 TIP with Amendment 1 to become part of the initial TxDOT FY 2021-2024 STIP.

- To clarify the Corpus Christi MPO PM 1 Targets, we have attached the cover memo that was a companion document for the Transportation Policy Committee (TPC) Resolution 21-02 adopted March 4, 2021, as part of the annual approval of the Safety Performance Measures PM 1. As you can see, we fully intended to use the TxDOT State Targets for PM 1. These were shown in the attached cover memo as a companion document for the attached TPC Resolution #21-02. Within the resolution, and in response to a question about what the statewide targets would mean for the region, we added to the resolution what we estimated the proportionate effects of achieving the statewide targets would have on the performance within the Corpus Christi MPO boundary.
- To clarify PM 2 and PM 3 the targets adopted by the Corpus Christi MPO TPC are still the current ones from the approval by the Corpus Christi MPO in November 2018. The signed TPC Resolution is attached. The PM 2 and PM 3 targets were readopted as part of the MTP on February 6, 2020. These targets were then reaffirmed on July 2, 2020, when the 2021-2024 TIP was initially adopted, and have not been adjusted during any of the TIP Amendments, most recently approved by the Corpus Christi MPO TPC as part of the FY 2021-2024 TIP with Amendment 2 on April 1, 2021. See pages 26-28 of the FY 2021-2024 TIP with Amendment 1. To repeat, for both PM 2 and PM 3, the Corpus Christi MPO fully intended to adopt the TxDOT State Targets.
- Page 27 of the FY 2021-2024 TIP with Amendment 1, Table 9 has 2 typos. The title for the last 2 columns, 2020 and 2022 should be the same as in Table 8; that is 2020 Target and 2022 Target, they should not say "measured" in the column headers. These technical corrections will be part of the Amendment 3 of the FY 2021-2024 TIP for inclusion in the FY 2021-2024 STIP during the TxDOT regular STIP Amendment cycle in August 2021.
- In the FY 2021-2024 TIP with Amendment 1, Tables 6 (page 24), 7 (page 26), 8 (page 27) and 9 (page 27) the Anticipated Effects column show the performance that is expected to exist after the investments included in the Corpus Christi MPO FY 2021-2024 TIP with Amendment 1 are completed. These technical corrections will be part of the Amendment 3 of the FY 2021-2024

TIP for inclusion in the FY 2021-2024 STIP during the TxDOT regular STIP Amendment cycle in August 2021.

Please review the statements above and let us know if you have any questions or comments. We are awaiting any further comments from FTA from their review of the Corpus Christi MPO's FY 2021-2024 TIP with Amendment 1 as part of the TxDOT FY 2021-2024 STIP approval process.

Respectfully submitted,

Rob

Robert MacDonald MPA, PE | MPO Director

Corpus Christi Metropolitan Planning Organization

602 N. Staples Street, Suite 300

Corpus Christi, Texas 78401

Phone: 361.884.0687 Ext. 105

Mobile: 719.229.5667

rmacdonald@cctxmpo.us

www.corpuschristi-mpo.org



Date: February 26, 2021
To: Transportation Policy Committee (TPC)
From: Craig Casper, Senior Transportation Planner
Subject: Item 4C: Safety Performance Measures and Targets Resolution 21-02
Action: Review, Discuss and Approve

Summary

Federal Regulations direct MPOs and state Departments of Transportation to establish performance measures to track and targets to work towards for the five National Performance Measures (PMs). Performance Measure 1 (PM 1) establishes five safety performance measures and targets for all public roads. MPOs have two options when setting targets for each measure: Establish numerical targets for each of the performance measures ourselves, or agree to support the State DOT targets. For the past several years the Corpus Christi MPO has supported the Texas state performance measures and targets. By supporting the State targets the Corpus Christi MPO agrees to plan and program projects which contribute to achieving the TxDOT state targets and to report regional performance. The Texas State PM1 Measures and Targets are listed below, the regional numbers are found in the attached resolution:

	2018 Actual	2019 Actual	2020 Actual	2020 Target	2021 Target	2035 Target
Fatalities	3,696	3,671	3,642*	4,068	3,384	1,835
Fatality Rate	1.31	1.27	Not Available	1.48	1.25	Not Available
Serious Injuries	21,200	22,282	Not Available	18,602	18,835	11,141
Rate of Ser Inj.	7.52	7.73	Not Available	6.56	6.51	Not available
Non-motorized	2,108	2,329	Not Available	2,477	2,560	1,165

*Preliminary number

Recommendation

The MPO staff and the Technical Advisory Committee unanimously recommend that the TPC review and approve the attached resolution which reports the regions performance and lists the five PM 1 targets.

Proposed Motion

Move to approve Resolution 21-02 supporting the Texas Department of Transportation Safety Performance Measures and targets as presented.

Prior Actions for PM1

- February 7, 2019 the TPC adopted the state PM 1 measures and targets.
- February 6, 2020: the TPC adopted the state PM 1 measures and targets during the 2045 MTP.

Attachment:

Resolution 21-02 reporting safety performance measures and adapting the state DOT targets.



CORPUS CHRISTI METROPOLITAN PLANNING ORGANIZATION (MPO)

RESOLUTION 21-02

2021 Adoption of Safety Targets-Performance Measures (PM1)

WHEREAS, the Corpus Christi Metropolitan Planning Organization (MPO) was established to identify and support the implementation of regionally significant transportation projects to address future mobility needs; and

WHEREAS, the Fixing America's Surface Transportation Act (FAST) requires the Texas Department of Transportation to establish safety targets based on five year rolling averages for the following measures:

1. Number of Fatalities,
2. Rate of Fatalities per 100 million Vehicle Miles Traveled (VMT),
3. Number of Serious Injuries,
4. Rate of Serious Injuries per 100 million VMT, and
5. Number of Non- Motorized Fatalities and Non-Motorized Serious Injuries, and

WHEREAS, the Texas Department of Transportation (TxDOT) has officially adopted the safety targets in the Highway Safety Improvement Program (HSIP).

WHEREAS, the FAST Act also requires each MPO to either support the safety targets established by the state DOT (TxDOT) or adopt a separate set of targets no later than 180 days after TxDOT adoption.

NOW, THEREFORE, BE IT RESOLVED that the Corpus Christi MPO Transportation Policy Committee hereby adopts the safety targets for the five safety performance measures provided within this Resolution.

BE IT FURTHER RESOLVED that the Corpus Christi MPO Transportation Policy Committee will plan and program projects that contribute to the accomplishment of the Safety Targets:

Corpus Christi MPO Adopted Safety Targets

Annual Performance Measure						Targets	
	2015	2016	2017	2018	2019	2035	2045
Number of Fatal Crashes	35	33	37	35	39	20	3
Rate of Fatal Crashes	1.18	1.05	1.18	1.10	1.22	0.61	0.07
Number of Serious Injury Crashes	112	132	111	124	106	53	10
Rate of Serious Injury Crashes	3.77	4.20	3.53	3.90	3.32	1.66	0.22
Number of Non-motorized Fatal and Serious Injury Crashes	32	30	30	39	34	17	3

That it is hereby officially found and determined that the meeting at which this resolution is passed is open to the public and that public notice of the time, place, and purpose of said meeting was given as required by law.

That all public participation requirements identified within the Corpus Christi MPO Public Participation Plan related to this action by the Transportation Policy Committee were met and completed.

ADOPTED AND PASSED this the 4th day of March 2021.

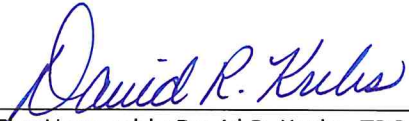

The Honorable David R. Krebs, TPC Chair
Corpus Christi Metropolitan Planning Organization
County Judge, San Patricio County

David R. Krebs

Print Name

ATTEST:



Robert F. MacDonald, MPA, P.E.
Transportation Planning Director
Corpus Christi Metropolitan Planning Organization

RESOLUTION

WHEREAS, the Corpus Christi Metropolitan Planning Organization (MPO) was established to identify and support the implementation of regionally significant transportation projects to address future mobility needs,

WHEREAS, the Fixing America's Surface Transportation (FAST) Act requires the Texas Department of Transportation to establish targets for Pavement and Bridge Condition (PM2) and System Performance and Freight (PM3), and

WHEREAS, the FAST Act requires each MPO to either support the PM2 and PM3 targets established by TxDOT or adopt a separate set of targets no later than 180 days after TxDOT adoption.

NOW, THEREFORE, BE IT RESOLVED that the Corpus Christi MPO Transportation Policy Committee hereby adopts and agrees to support the Texas Department of Transportation targets for the performance measures attached herein.

BE IT FURTHER RESOLVED that the Corpus Christi MPO Transportation Policy Committee will plan and program projects that contribute to the accomplishment of said targets:

TxDOT Established PM2 Performance Targets

Federal Performance Measure	Baseline	2020 Target	2022 Target
Pavement Condition			
Percentage of Interstate Highway pavement in "Good" condition	--	--	66.4%
Percentage of Interstate Highway pavement in "Poor" condition	--	--	0.3%
Percentage of non-Interstate Highway NHS pavement in "Good" condition	54.4%	52.0%	52.3%
Percentage of non-Interstate Highway NHS pavement in "Poor" condition	14.0%	14.3%	14.3%
Bridge Condition			
Percentage of NHS bridge deck area in "Good" condition	50.7%	50.6%	50.4%
Percentage of NHS bridge deck area in "Poor" condition	0.9%	0.8%	0.8%

TxDOT Established PM3 Performance Targets

Federal Performance Measure	Baseline	2020 Target	2022 Target
System Performance			
Travel Time Reliability Index on Interstate Highway	79.5%	61.2%	56.6%
Travel Time Reliability Index on non-Interstate Highway	--	--	50.0%
Freight			
Truck Travel Time Reliability Index	1.40%	1.70%	1.79%

That it is hereby officially found and determined that the meeting at which this resolution is passed is open to the public and that public notice of the time, place and purpose of said meeting was given as required by law.

That all public participation requirements identified within the Corpus Christi MPO Public Participation Plan related to this action by the Transportation Policy Committee were met and completed.

PASSED AND APPROVED this the 1st day of November, 2018.

11/1/18
Date

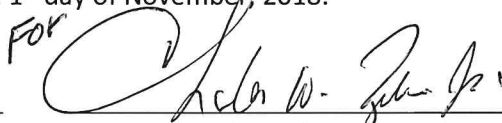
For 
Transportation Policy Committee – Chair
Corpus Christi Metropolitan Planning Organization

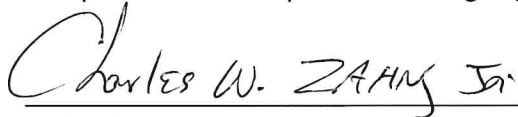
Print Name

Attest:

Daniel V. Carrizales
Interim MPO Transportation Planning Director
Corpus Christi Metropolitan Planning Organization



PUBLIC NOTICE #21-4
May 13, 2021

The **Corpus Christi Metropolitan Planning Organization** (Corpus Christi MPO) is seeking public input and comments to amend the **FY 2021-2024 Transportation Improvement Program (TIP)**.

Public input and comments may be provided in writing, limited to 1,000 characters, by emailing ccmpo@cctxmpo.us or by regular mail or hand-delivery to the Corpus Christi MPO offices at 602 N. Staples St., Suite 300, Corpus Christi, TX 78401, and **MUST** be submitted no later than 5 minutes after the start of a meeting in order to be provided for consideration and review at the meeting. All Public Comments submitted shall be placed into the record of the meeting.

Public input is invited through July 1, 2021. Public comments may be offered in person during the following meetings:

May 20, 2021, 9:00 a.m.* <u>MPO Technical Advisory Committee (TAC) Virtual Meeting</u> Corpus Christi Regional Transportation Authority 602 N. Staples Street, 2nd Floor Board Room Corpus Christi, TX 78401	June 3, 2021, 2:00 p.m.* <u>MPO Transportation Policy Committee (TPC) Meeting</u> Corpus Christi City Hall - Council Chambers 1201 Leopard Street, Corpus Christi, TX 78401
June 17, 2021, 9:00 a.m.* <u>MPO Technical Advisory Committee (TAC) Meeting</u> Corpus Christi Regional Transportation Authority 602 N. Staples Street, 2nd Floor Board Room Corpus Christi, TX 78401	July 1, 2021, 2:00 p.m.* <u>MPO Transportation Policy Committee (TPC) Meeting</u> Corpus Christi City Hall - Council Chambers 1201 Leopard Street, Corpus Christi, TX 78401

**Meeting location and time subject to change, check MPO website for final location.*

www.corpuschristi-mpo.org

All MPO Committee meetings are public meetings and open to the public. Any persons with disabilities who plan to attend this meeting and who may need auxiliary aids or services are requested to contact the MPO at (361) 884-0687 at least 48 hours in advance so that appropriate arrangements can be made.



Date: May 13, 2021
To: Technical Advisory Committee (TAC)
From: Craig Casper, Senior Transportation Planner
Through: Robert MacDonald, Transportation Planning Director
Subject: Item 4B: DRAFT Corpus Christi MPO Program for Addressing Discrimination
Action: Review, Discuss and Recommend Release for 30-day public comment period

Summary

The requested action is to recommend that the TPC release the attached program for the 30-day public comment period. One of the requirements of MPOs is verifying that discrimination has not occurred during the distribution of federal funds or from the benefits that accrued from these funds. The attached document responds to these requirements.

Recommendation

The MPO staff request that the TAC review the DRAFT Corpus Christi MPO Program for Addressing Discrimination and recommend that the TPC release it for a 30-day public comment period.

Proposed Motion

Move to recommend the TPC release the DRAFT Corpus Christi MPO Program for Addressing Discrimination for a 30-day public comment period.

Prior Actions for Title VI and Environmental Justice

Approved by the MPO Transportation Policy Committee (TPC) on August 2, 2018.

Background

The legal principle of equity in the United States was confirmed in 1868 by the Equal Protection Clause of the Fourteenth Amendment to the U.S. Constitution, which states "...nor shall any State [...] deny to any person within its jurisdiction the equal protection of the laws." A modern application of the Equal Protection Clause is the Supreme Court's unanimous 1954 decision in the landmark case of Brown vs. Board of Education, which declared that separate but equal schools for African American and white children were inherently inequitable and thus unconstitutional. The ruling led to the racial integration of America's public schools and paved the way for the enactment of other equity laws, such as the Civil Rights Act of 1964.

The primary anti-discrimination law is the Civil Rights Act of 1964. Title VI of the Civil Rights Act of 1964 prohibits federal agencies and sub-recipients of federal funds from discriminating, on the basis of race, color or national origin, against participants or clients of programs that receive Federal funding. Title VI of the Civil Rights Act of 1964 states that: "No person in the United States shall, on the ground of race, color, or national origin, be excluded from participation in, be denied the benefits of, or be subjected to discrimination under any program or activity receiving Federal financial assistance." Subsequent laws

and Presidential Executive Orders added other categories, including handicap, gender, age, and income status to the criteria for which discrimination is prohibited. The Corpus Christi Metropolitan Planning Organization (Corpus Christi MPO) Title VI Plan and other anti-discrimination documents were developed to ensure the Corpus Christi MPO and all subgrantees comply with the nondiscrimination requirements as outlined in Executive Orders, Acts of Congress, along with Title 23 CFR and 49 CFR and related laws. It also provides specific information on how to file a nondiscrimination complaint.



In the first image, it is assumed that everyone will benefit from the same supports. They are being treated equally.

In the second image, individuals are given different supports to make it possible for them to have equal access to the game. They are being treated equitably.

In the third image, all three can see the game without any supports or accommodations because the cause of the inequity was addressed. The systemic barrier has been removed.

The Title VI of the Civil Rights Act of 1964 requires that transportation planning and programming be nondiscriminatory on the basis of race, color, national origin or disability. The federal statute was further clarified and supplemented by the Civil Rights Restoration Act of 1987.

The Americans with Disabilities Act of 1990 (ADA) stipulates involving the community, particularly those with disabilities, in the development and improvement of services.

As a recipient of federal revenues, the Corpus Christi MPO must comply with the following Executive Orders:

- Executive Order 12898 - Federal Actions to Address Environmental Justice in Minority Populations and Low-Income Populations, requires that disproportionately high and adverse human health or environmental effects on minority and low-income populations be identified and addressed to achieve environmental justice.
- Executive Order 13166 - Improving Access to Services for Persons with Limited English Proficiency (LEP), requires agencies to examine the services they provide, identify any need for services to those with Limited English Proficiency (LEP), and develop and implement a system to provide those services so LEP persons can have meaningful access to them.
- Executive Order 13175 - Consultation and Coordination with Tribal Governments, states that "in formulating or implementing policies that have tribal implications, agencies shall establish regular and meaningful consultation and collaboration with tribal officials to reduce the imposition of unfunded mandates upon Indian tribes."
- Executive Order 13985 – Advancing Racial Equity and Support for Underserved Communities Through the Federal Government, states that agencies "...should pursue a comprehensive approach to advancing equity for all, including people of color and others who have been historically underserved, marginalized, and adversely affected by persistent poverty and inequality." And that "...each agency must assess whether, and to what extent, its programs and policies perpetuate systemic barriers to opportunities and benefits for people of color and other under-served groups."

As a recipient of federal funds, the Corpus Christi MPO is subject to the federal anti-discrimination rules listed above. MPOs were created as the forum where local agencies, state DOTs, transit providers, and the public develop the transportation plans and programs that will address the metropolitan area's needs. In this role, MPOs must ensure the full and fair participation by all potentially affected communities in the transportation decision-making process and verify that minority populations and low-income populations (disadvantaged populations) have not had benefits from federal investments denied, reduced, or delayed. The Corpus Christi MPO strives to use proactive or collaborative engagement to reach disadvantaged or underserved communities when possible. To certify compliance with Title VI and to address environmental justice, the Corpus Christi MPO must:

- a. Evaluate and improve the public involvement processes to eliminate participation barriers and engage disadvantaged populations in transportation decision-making.
- b. Identify the residential and employment locations and transportation needs of disadvantaged communities.
- c. Determine if the needs of the disadvantaged communities are addressed equitably and that the benefits and burdens of transportation investments are fairly distributed.
- d. Perform analyses that ensure that the Metropolitan Transportation Plan (MTP) and the Transportation Improvement Program (TIP) comply with federal discrimination laws and regulations.

Although it is recognized that much of the detailed evaluation of discrimination will occur at the project-level (which is the responsibility of the project sponsor) rather than during regional transportation planning or programming, the Corpus Christi MPO can use a variety of techniques to identify discrimination caused by flaws in policy or decision processes and at a regional scale earlier in project development so that positive corrective actions can be taken and serve as a building block for subsequent interventions.

Metropolitan planning and programming emphasize enhanced public outreach and communication and an analysis of the programmatic distribution of benefits and impacts. Discrimination issues arise most frequently when:

- a. Disadvantaged communities are less represented than others when policymaking bodies debate and decide what should be done with transportation resources, or
- b. Some communities get more benefits of improved accessibility, faster trips, and congestion relief, while others experience fewer benefits, or
- c. Disadvantaged communities suffer disproportionate negative impacts, such as noise, decreased safety or higher air pollution, or
- d. Some communities pay regressive transportation taxes or fares for the services that they receive.

Attachment:

DRAFT Corpus Christi MPO Program for Addressing Discrimination



602 N. STAPLES STREET, SUITE 300
CORPUS CHRISTI, TEXAS 78401
361.884.0687 CCMPO@CCTXMPO.US

DRAFT



TITLE VI
RACIAL EQUITY
ENVIRONMENTAL JUSTICE
LIMITED ENGLISH PROFICIENCY

Corpus Christi MPO Program for Addressing Discrimination

DRAFT

CORPUS CHRISTI MPO PROGRAM FOR ADDRESSING DISCRIMINATION

In cooperation with:

The U.S. Department of Transportation

The Federal Highway Administration

The Federal Transit Administration

The Texas Department of Transportation

The Corpus Christi Regional Transportation Authority



U.S. Department
of Transportation



Texas
Department
of Transportation



CORPUS CHRISTI REGIONAL
TRANSPORTATION AUTHORITY

The preparation of this report has been financed in part through grant[s] from the Federal Highway Administration and Federal Transit Administration, U.S. Department of Transportation, under the State Planning and Research Program, Section 505 [or Metropolitan Planning Program, Section 104(f)] of Title 23, U.S. Code. The contents of this report do not necessarily reflect the official views or policy of the U.S. Department of Transportation.

TABLE OF CONTENTS

CONTACT INFORMATION	1
RESOLUTION	2
INTRODUCTION	3
ACKNOWLEDGEMENTS	3
PURPOSE	3
IMPORTANT DEFINITIONS AND CONCEPTS.....	5
LAWS AND REGULATIONS REGARDING DISCRIMINATION.....	6
CORPUS CHRISTI MPO RESPONSIBILITIES.....	10
Equity in Public Outreach and Communication	11
Procedures for Ensuring Equity in Service Provision	11
Consultant Contracts.....	12
Education and Training.....	12
Responsibilities During the MTP.....	12
Responsibilities During the TIP.....	13
CORPUS CHRISTI MPO REGIONAL COMMUNITY PROFILE.....	14
Low-Income Communities.....	15
Minority Communities	16
Hispanic Communities.....	17
Limited English Proficiency (LEP) Communities	19
Gender by Age Communities	20
Zero Car Household Locations	24
Disabled Household Locations	26
Foreign-Born Communities.....	27
Public Participation Plan	28
Title VI.....	29
Environmental Justice	32
Limited English Proficiency (LEP).....	36
ADVANCING RACIAL EQUITY.....	42
APPENDIX A: CORPUS CHRISTI MPO TITLE VI NON-DISCRIMINATION STATEMENT	46
APPENDIX B: NOTICE UNDER THE AMERICANS WITH DISABILITIES ACT	47
APPENDIX C: TITLE VI CERTIFICATIONS AND ASSURANCES	48
APPENDIX D: DISCRIMINATION COMPLAINT PROCEDURES.....	52
Title VI Discrimination Complaint Form: English	55
Formulario de Queja Título VI Discriminación	57
APPENDIX E: FORMULARIO DE QUEJA TÍTULO VI DISCRIMINACIÓN	59
EXHIBITS	
Exhibit 1: Map of the Corpus Christi MPO’s Metropolitan Planning Area (MPA)	5
Exhibit 2: Map of Areas of Disadvantaged Populations (ADP) by Block Group	5
Exhibit 3a: Table of Ratio of Income to Poverty Level	15
Exhibit 3b: Map of Low-Income Population by Block Group.....	16
Exhibit 4a: Table of Minority Populations	16

Exhibit 4b: Map of Minority Population by Block Group	17
Exhibit 5a: Table of Hispanic Populations.....	18
Exhibit 5b: Map of Hispanic Population by Block Groups	18
Exhibit 6a: Table of Age by Language Spoken at Home by Ability to Speak English	19
Exhibit 6b: Map of Limited English Proficiency (LEP) Population by Block Group	20
Exhibit 7a: Table of Sex and Age Populations.....	21
Exhibit 7b: Map of Female Population by Block Group	22
Exhibit 7c: Map of Age 65 and Older Population by Block Group.....	23
Exhibit 7d: Map of Age 17 and Younger Population by Block Group	24
Exhibit 8a: Table of Tenure of Vehicles Available.....	25
Exhibit 8b: Map of Zero Car Household Population by Block Group.....	25
Exhibit 9a: Table of Disability Status of the Civilian Noninstitutionalized Population.....	26
Exhibit 9b: Map of Disabled Population by Tract.....	26
Exhibit 10a: Table of Place of Birth	27
Exhibit 10b: Map of Foreign-Born Population by Tract.....	27
Exhibit 11: Map of Minority Population and Transit Service by Block Group	34
Exhibit 12: Map of Low-Income Population and Transit Service by Block Group.....	35
Exhibit 13: Map of Zero Car Households Population and Transit Service by Block Group	36
Exhibit 14: Map of LEP Population Concentrations compared to the Regional Average.....	38
Exhibit 15: Map of LEP Population and Transit Service by Block Group.....	39
Exhibit 16: Map of Older Populations and Transit Service by Block Group.....	40
Exhibit 17: Illustrations of Equality Versus Equity	43
Exhibit 18: Map of RAISE Persistent Poverty Identified Census Tracts.....	44

CONTACT INFORMATION

Citizens, stakeholders, and interested parties may contact the following for information regarding:

Title VI Plan, Limited English Proficiency Plan (LEP), Environmental Justice, Racial Equity, or other Corpus Christi MPO documents.

Submit oral and/or written comments about any advertised plan, and/or about the Corpus Christi MPO and its planning efforts to:

Address: 602 N. Staples Street, Suite 300
Corpus Christi, Texas 78401

Phone: (361) 884-0687 Ext. 103

E-mail ccmpo@cctxmpo.us

Website: www.corpuschristi-mpo.org

Title VI Coordinator and Additional Assistance

Please submit any inquiries or comments for the Corpus Christi MPO Title VI Coordinator to Corpus Christi MPO staff at the above contact information. Hearing and voice assistance are available from:

(Insert service provider here)

Corpus Christi Metropolitan Planning Organization Non-Discrimination Program

Adopted Date

July 1, 2021

Granting/Sponsoring Agencies

Federal Highway Administration
Federal Transit Administration
Texas Department of Transportation

SIGNED JULY 1, 2021 RESOLUTION
(TO BE INSERTED HERE)

INTRODUCTION

This Program provides an overview of Environmental Justice (EJ), Limited English Proficiency (LEP) and Achieving Racial Equity (ARE) concepts, definitions of Title VI and associated nondiscrimination acts, and how Title VI, EJ, LEP and ARE - are incorporated into the metropolitan transportation planning process. Public outreach strategies for minority, low-income, and LEP populations are included in the Corpus Christi MPO Public Participation Plan, amended on July 1, 2021. This plan is found here: [Public Participation Plan - LEP](#)

ACKNOWLEDGEMENTS

The preparation and publication of this document was financed in part through grant(s) provided by the United States Department of Transportation, Federal Highway Administration, and Federal Transit Administration. The provision of federal financial assistance should not be construed as denoted as U.S. Government approval of plans, policies, programs, or projects contained herein.

PURPOSE

MPOs exist throughout the United States in all urbanized areas of more than 50,000 people and have the authority to plan, prioritize, and program federal funding for transportation projects in urban/metropolitan areas. As federally funded agencies, MPOs are responsible for providing information on nondiscrimination requirements to local public officials and reporting these requirements within their local communities. This document describes how the Corpus Christi MPO addresses federal requirements, including Title VI, Executive Orders 12898 on Environmental Justice, Executive Order 13166 on Limited English Proficiency (LEP), and Executive Order 13985 on Advancing Racial Equity. This Nondiscrimination Program, when paired with the adopted Public Participation Plan (PPP) describes the measures Corpus Christi MPO uses to encourage and utilize participation by disadvantaged communities and addresses how to avoid continuing the disparate outcomes that resulted from previous laws and public policies and denied equitable outcomes to individuals and communities.

The Corpus Christi MPO is committed to ensuring that plans and programs equitably meet the needs of people and avoid disproportionately high and adverse human health or environmental effects on disadvantaged populations. The Corpus Christi MPO will identify those areas that contain higher than average concentrations of disadvantaged or underserved populations. The public participation process will ensure that these communities within the MPO have ample opportunity to participate in the decision-making process through an effective and thorough public participation effort. The Corpus Christi MPO will analyze investments for disparity for disadvantaged or underserved groups by comparing the estimated positive and negative impacts against other populations.

The Corpus Christi Metropolitan Planning Organization (Corpus Christi MPO), as the designated MPO for the Corpus Christi Urban Area, complies with Title VI and all other relevant nondiscrimination laws and orders. The Corpus Christi MPO Transportation Policy Committee (TPC) is the designated forum for municipalities, counties, transit agencies, tribal governments, state and private agencies to address regional transportation issues. The U.S. Department of Transportation (USDOT) has established policy guidelines to improve regional transportation planning and give local communities a stronger voice in achieving their transportation goals while avoiding duplication of planning efforts. As the designated metropolitan planning organization Corpus Christi MPO is responsible for carrying out the:

"...continuing, cooperative and comprehensive (3C) multimodal transportation planning process, including the development of a metropolitan transportation plan and a transportation improvement program (TIP), that encourages and promotes the safe and efficient development, management, and operation of surface transportation systems to serve the mobility needs of people and freight (including accessible pedestrian walkways and bicycle transportation facilities) and foster economic

growth and development, while minimizing transportation-related fuel consumption and air pollution” (23 CFR 450.300).”

Questions

For questions on the Corpus Christi MPO Non-discrimination Program, Title VI Plan and procedures, or other items related to public outreach please contact the Corpus Christi MPO at (361) 884-0687 or by email at ccmpo@cctxmpo.us. For information on the Corpus Christi MPO's work programs or publications, please see the Corpus Christi MPO website at www.corpuschristi-mpo.org

Corpus Christi Metropolitan Planning Organization

The Corpus Christi Metropolitan Planning Organization (Corpus Christi MPO) and its Transportation Policy Committee (TPC) have been responsible for the 3C transportation planning process since 1973. First, as the Corpus Christi Urban Transportation Study, then in Year 2000, as the Corpus Christi Metropolitan Planning Organization. The Corpus Christi MPO's Metropolitan Planning Area (MPA) includes portions of Nueces County and San Patricio County (see Exhibit 1). The MPO is comprised of the Transportation Policy Committee, the Technical Advisory Committee, and MPO staff. Members of both bodies are appointed by their respective agencies or localities, not by the MPO itself. Any significant transportation project or program to be constructed or conducted within the Corpus Christi MPO's MPA must receive approval by the Corpus Christi MPO before any Federal funds can be expended.

Exhibit 1: Map of the Corpus Christi MPO's Metropolitan Planning Area (MPA)

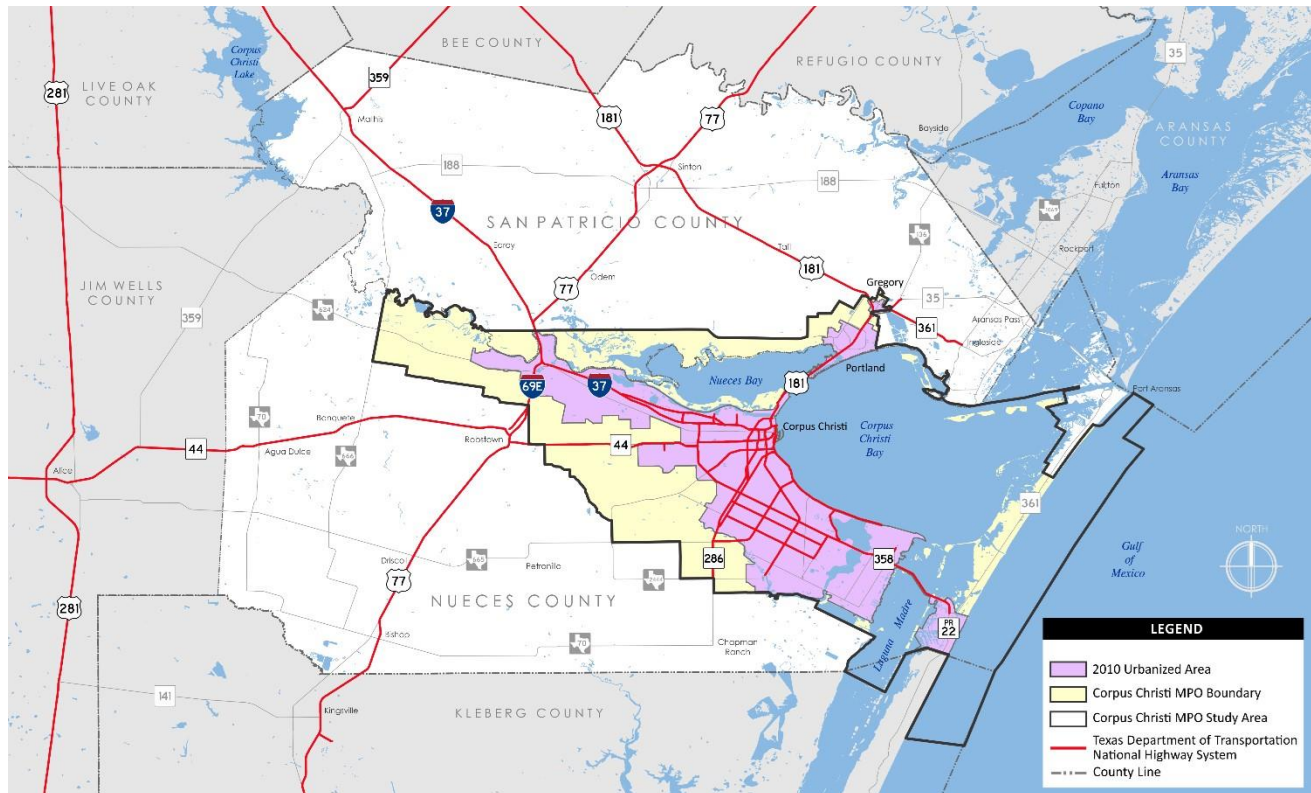

IMPORTANT DEFINITIONS AND CONCEPTS

Equality: Is an even or equal distribution of resources; each individual is provided to without any consideration of their attributes; people with different or less attributes are treated the same as those with more or differing attributes.

Equity: Adjusts the level and type of resources distributed so that solutions are appropriate to each groups' unique needs and preferences. It means that social and economic benefits are equitable only if they result in equally desirable outcomes for everyone, particularly the least advantaged members of society.

Low-Income: A person whose median household income is at or less than 100% of the Department of Health and Human Services poverty guidelines.

Low-Income Population: Any readily identifiable group of low-income persons who live in geographic proximity, and, if circumstances warrant, geographically dispersed/transient persons (such as migrant workers or Native Americans) who will be similarly affected by a proposed FHWA program, policy, or activity.

Minority: A person who is:

1. Black: a person having origins in any of the black racial groups of Africa.
2. Hispanic or Latino: a person of Mexican, Puerto Rican, Cuban, Central or South American, or other Spanish culture or origin, regardless of race.
3. Asian American: a person having origins in the Far East, Southeast Asia or the Indian subcontinent.
4. American Indian and Alaskan Native: a person having origins in North America, South America (including Central America), and who maintains cultural identification through tribal affiliation or community recognition; or
5. Native Hawaiian and Other Pacific Islander: a person having origins in any of the original peoples of Hawaii, Guam, Samoa or other Pacific Islands.

Minority Population: Any readily identifiable groups of minority persons who live in geographic proximity, and if circumstances warrant, geographically dispersed/transient persons (such as migrant workers or Native Americans) who will be similarly affected by a proposed FHWA program, policy, or activity.

Adverse Effects: The totality of significant individual or cumulative human health or environmental effects, including interrelated social and economic effects, which may include, but are not limited to: bodily impairment, infirmity, illness or death; air, noise, and water pollution and soil contamination; destruction or disruption of human-made or natural resources; destruction or diminution of aesthetic values; destruction or disruption of community cohesion or a community's economic vitality; destruction or disruption of the availability of public and private facilities and services; vibration; adverse employment effects; displacement of persons, businesses, farms, or nonprofit organizations; increased traffic congestion, isolation, exclusion or separation of minority or low-income individuals within a given community or from the broader community; and the denial of, reduction in, or significant delay in the receipt of, benefits of FHWA programs, policies, or activities.

Disproportionately High and Adverse Effect on Minority and Low-Income Populations: An adverse effect that is predominately borne by a minority population or will be suffered by a minority population and/or low-income population and is appreciably more severe or greater in magnitude than the adverse effect suffered by the nonminority population and/or non-low-income population.

Elderly Population: Those people who have reached 65 years of age or older.

Disabled: An individual with a physical or mental impairment that substantially limits one or more major life activities, such as; seeing, hearing, eating, sleeping, walking, standing, lifting, bending, speaking, breathing, learning, reading, concentrating, thinking, communicating, working, and caring for oneself.

Underserved Communities: Refers to populations sharing a particular characteristic, such as race, ethnicity, religion, income, geography, gender identity, sexual orientation, or disability. It also refers to Individuals with limited English proficiency (LEP), young adults without health coverage, new mothers and women with children, Individuals with disabilities, Medicaid-eligible consumers and geographic communities that have been systematically denied an opportunity to participate in aspects of economic, social, and civic life.

Disadvantaged Groups: 13CFR124 defines them as peoples who have been subjected to cultural bias due to race, ethnic origin, gender, physical handicap, or diminished capital and credit opportunities.

Disparity: the amount of separation between a group identified as in need and the group identified as the most favored group. This is done using measures expressed in terms of a rate, proportion, mean, or some other quantitative measure.

LAWS AND REGULATIONS REGARDING DISCRIMINATION

The legal principle of equity in the United States was confirmed in 1868 by the Equal Protection Clause of the Fourteenth Amendment to the U.S. Constitution, which states “...nor shall any State [...] deny to any person within its jurisdiction the equal protection of the laws.” A modern application of the Equal Protection Clause is the Supreme Court’s unanimous 1954 decision in the landmark case of Brown vs. Board of Education, which declared that separate but equal schools for African American and white children were inherently inequitable and thus unconstitutional. The ruling led to the racial integration of America’s public schools and paved the way for the enactment of other equity laws, such as the Civil Rights Act of 1964.

The primary anti-discrimination law is the Civil Rights Act of 1964. Title VI of the Civil Rights Act of 1964 prohibits federal agencies and sub-recipients of federal funds from discriminating, on the basis of race, color or national origin, against participants or clients of programs that receive Federal funding. Title VI of the Civil Rights Act of 1964 states that: “No person in the United States shall, on the ground of race, color, or national origin, be excluded from participation in, be denied the benefits of, or be subjected to discrimination under any program or activity receiving Federal financial assistance.” Subsequent laws and Presidential Executive Orders added other categories, including handicap, gender, age, and income status to the criteria for which discrimination is prohibited. The Corpus Christi Metropolitan Planning Organization (Corpus Christi MPO) Title VI Plan and other anti-discrimination documents were developed to ensure the Corpus Christi MPO and all subgrantees comply with the nondiscrimination requirements as outlined in Executive Orders, Acts of Congress, along with Title 23 CFR and 49 CFR and related laws. It also provides specific information on how to file a nondiscrimination complaint.

The relevant federal laws are described below.

- **The Civil Rights Act of 1964** is the primary Anti-discrimination Law. Title VI is one of eleven titles included in the Civil Rights Act of 1964. The following are the Civil Rights Act titles:
 1. Voting Rights
 2. Public Accommodation
 3. Desegregation of Public Facilities IV
 4. Desegregation of Public Education
 5. Commission on Civil Rights
 6. Nondiscrimination in Federally Assisted Programs and Activities
 7. Equal Employment Opportunity
 8. Registration and Voting Statistics
 9. Intervention and Procedure after Removal in Civil Rights Cases
 10. Establishment of Community Relations Service
 11. Miscellaneous

Title VI of the Civil Rights Act states:

This title declares it to be the policy of the United States that discrimination on the grounds of race, color, or national origin shall not occur in connection with programs and activities receiving federal financial assistance and

authorizes and directs the appropriate federal departments and agencies to take action to carry out this policy. This title is not intended to apply to foreign assistance programs.

Section 601 – states the general principle that no person in the United States shall be excluded from participation in or otherwise discriminated against on the grounds of race, color, or national origin under any program or activity receiving federal financial assistance.

Section 602 – directs each federal agency administering a program of federal financial assistance by way of grant, contract, or loan to take action pursuant to rule, regulation, or order of general applicability to effectuate the principle of section 601 in a manner consistent with the achievement of the objectives of the statute authorizing the assistance. In seeking the effect compliance with its requirements imposed under this section, an agency is authorized to terminate or to refuse to grant or to continue assistance under a program to any recipient as to whom there has been an express finding pursuant to hearing of a failure to comply with the requirements under that program, and it may also employ any other means authorized by law. However, each agency is directed first to seek compliance with its requirements by voluntary means.

Section 603 - provides that any agency action taken pursuant to section 602 shall be subject to such judicial review as would be available for similar actions by that agency on other grounds. Where the agency action consists of terminating or refusing to grant or to continue financial assistance because of a finding of a failure of the recipient to comply with the agency's judicial review under existing law, judicial review shall nevertheless be available to any person aggrieved as provided in section 10 of the Administrative Procedure Act (5USC 1009). The section also states explicitly that in the latter situation such agency action shall not be deemed committed to unreviewable agency discretion within the meaning of section 10. The purpose of this provision is to obviate the possible argument that although section 603 provides for review in accordance with section 10, section 10, itself has an exception for action "committed to agency discretion," which might otherwise be carried over into section 603. It is not the purpose of this provision of section 603, however, otherwise to alter the scope of judicial review as presently provided in section 10 (e) of the Administrative Procedure Act.

- **National Environmental Policy Act (NEPA) of 1969** As stated in this Act, it recognizes "the profound impact of man's activity on the interrelations of all components of the natural environment, particularly the profound influences of population growth, high-density urbanization, industrial expansion, resource exploitation, and new and expanding technological advances and recognizing further the critical importance of restoring and maintaining environmental quality to the overall welfare and development of man, declares that it is the continuing policy of the Federal Government, in cooperation with State and local governments, and other concerned public and private organizations, to use all practicable means and measures, including financial and technical assistance, in a manner calculated to foster and promote the general welfare, to create and maintain conditions under which man and nature can exist in productive harmony, and fulfill the social, economic, and other requirements of present and future generations of Americans.

It is the continuing responsibility of the Federal Government to use all practicable means, consistent with other essential considerations of national policy, to improve and coordinate Federal plans, functions, programs, and resources to the end that the Nation may –

1. *fulfill the responsibilities of each generation as trustee of the environment for succeeding generations;*
2. *assure for all Americans safe, healthful, productive, and aesthetically and culturally pleasing surroundings;*
3. *attain the widest range of beneficial uses of the environment without degradation, risk to health or safety, or other undesirable and unintended consequences;*
4. *preserve important historic, cultural, and natural aspects of our national heritage, and maintain, wherever possible, an environment which supports diversity, and variety of individual choice;*
5. *achieve a balance between population and resource use which will permit high standards of living and a wide sharing of life's amenities; and*

6. *enhance the quality of renewable resources and approach the maximum attainable recycling of depletable resources.”*

- The **Uniform Relocation Assistance and Real Property Acquisition Policies Act of 1970** prohibits unfair and inequitable treatment of persons displaced or whose property is acquired as a result of federal-aid programs and projects.
- The **Federal-Aid Highway Act of 1973** stated that no person shall, on the grounds of gender, be excluded from participation in, denied the benefits of, or be subjected to discrimination under any program or activity receiving federal assistance under this title or carried on under this title.
- **Section 504 of the Rehabilitation Act of 1973** stated that no qualified handicapped person shall, solely by reason of their handicap, be excluded from participation in, be denied the benefits of, or be subjected to discrimination under any program or activity that receives or benefits from federal financial assistance. This Act protects qualified individuals from discrimination based on their disability.
- The **Age Discrimination Act of 1975** states that no person shall, on the basis of age, be excluded from participation in, be denied the benefits of, or be subjected to discrimination under any program or activity receiving federal financial assistance. This act prohibits age discrimination in Federally Assisted Programs.
- The **Civil Rights Restoration Act of 1987, P.L.100-209** amends Title VI of the 1964 Civil Rights Act to make it clear that discrimination is prohibited throughout an entire agency if any part of the agency receives federal assistance.
- The **Americans with Disabilities Act (ADA) of 1990** prohibits discrimination against people with disabilities in employment, transportation, public accommodation, communications, and governmental activities.
- **Executive Order 12898 – Environmental Justice (February 11, 1994)**, This presidential mandate addresses equity and fairness toward low-income and minority persons/population. Executive Order 12898 requires each Federal agency, to the greatest extent practicable and permitted by law, and consistent with the principles set forth in the report on the National Performance Review, to achieve environmental justice as part of its mission by identifying and addressing, as appropriate, disproportionately high and adverse human health or environmental effects, including interrelated social and economic effects, of its programs, policies, and activities on minority populations and low-income populations in the United States.
- **Executive Order 13166 – Limited English Proficiency (August 11, 2000)**, a presidential directive to federal agencies to ensure people who have limited English proficiency have meaningful access to services. Executive Order 13166 ensures federal agencies and their recipients to improve access for persons with Limited English Proficiency to federally conducted and federally assisted programs and activities.
- **Executive Order 13985 – Advancing Racial Equity (January 20, 2021)**, this presidential directive to the Federal Government is for pursuing a comprehensive approach to advancing equity for all, including people of color and others who have been historically underserved, marginalized, and adversely affected by persistent poverty and inequality. Affirmatively advancing equity, civil rights, racial justice, and equal opportunity requires a systematic approach to embedding fairness in decision-making processes, executive departments and agencies (agencies) to redress inequities in past policies and programs that serve as barriers to equal opportunity.
- **23 CFR Part 200 – Federal Highway Administration regulations: Title VI Program and Related Statutes – Implementation and Review Procedures** provides guidelines for implementing the FHWA Title VI compliance program under Title VI of the Civil Rights Act of 1964 and related civil rights laws and regulations and conducting Title VI program compliance reviews relative to the Federal-aid highway program.

- **49 CFR Part 21 – Nondiscrimination in Federally-Assisted Programs.** The purpose of this Part is to establish the provisions of Title VI of the Civil Rights Act of 1964 (hereafter referred to as the Act) so that no person in the United States is, on the grounds of race, color, or national origin, excluded from participation in, denied the benefits of, or be otherwise subjected to discrimination under any program or activity receiving Federal financial assistance from the Department of Transportation.
- **23 CFR Part 450 – Federal Highway Administration planning regulations.** The purpose of this Part is implementing the provisions of 23 U.S.C. 134, 23 U.S.C. 150, and 49 U.S.C. 5303, as amended, which:
 - (a) (Set forth the national policy that the MPO designated for each urbanized area will carry out a continuing, cooperative, and comprehensive performance-based multimodal transportation planning process, including the development of a metropolitan transportation plan and a TIP, that encourages and promotes the safe and efficient development, management, and operation of surface transportation systems to serve the mobility needs of people and freight (including accessible pedestrian walkways, bicycle transportation facilities, and intermodal facilities that support intercity transportation, including intercity buses and intercity bus facilities and commuter vanpool providers) fosters economic growth and development and takes into consideration resiliency needs while minimizing transportation-related fuel consumption and air pollution; and
 - (b) Encourages continued development and improvement of metropolitan transportation planning processes guided by the planning factors set forth in 23 U.S.C. 134(h) and 49 U.S.C. 5303(h).
- **23 CFR Part 771 – Federal Highway Administration regulations,** this prescribes the policies and procedures of the Federal Highway Administration (FHWA), the Federal Railroad Administration (FRA), and the Federal Transit Administration (FTA) for implementing the National Environmental Policy Act of 1969 as amended (NEPA) and supplements the NEPA regulations of the Council on Environmental Quality (CEQ), 40 CFR parts 1500 through 1508 (CEQ regulations). Together these regulations set forth all FHWA, FRA, FTA, and U.S. Department of Transportation (DOT) requirements under NEPA for the processing of highway, public transportation, and railroad actions.
- **DOT Order 5610.2 on Environmental Justice (April 15, 1997)** The Order sets forth steps to prevent disproportionately high and adverse effects to minority or low-income populations through Title VI analyses and environmental justice analyses conducted as part of Federal transportation planning and NEPA provisions. It establishes DOT policy to promote the principles of environmental justice (as embodied in the Executive Order) through the incorporation of those principles in all DOT programs, policies, and activities. This is done by fully considering environmental justice principles throughout planning and decision-making processes in the development of programs, policies, and activities.
 1. Environmental justice principles apply to planning and programming activities, and early planning activities are a critical means to avoid disproportionately high and adverse effects in future programs, policies, and activities. Planning and programming activities for policies, programs, and activities that have the potential to have a disproportionately high and adverse effect on human health or the environment shall include explicit consideration of the effects on minority populations and low-income populations. Procedures shall be established or expanded, as necessary, to provide meaningful opportunities for public involvement by members of minority populations and low-income populations during the planning and development of programs, policies, and activities (including the identification of potential effects, alternatives, and mitigation measures).
 2. Steps shall be taken to provide the public, including members of minority populations and low-income populations, access to public information concerning the human health or environmental impacts of programs, policies, and activities, including information that will address the concerns of minority and low-income populations regarding the health and environmental impacts of the proposed action.

- **FHWA Order 6640.23 (December 2, 1998)** – FHWA Actions to Address Environmental Justice in Minority Populations and Low-Income Populations. It is FHWA's longstanding policy to actively ensure nondiscrimination in federally funded activities. Furthermore, it is FHWA's continuing policy to identify and prevent discriminatory effects by actively administering its programs, policies, and activities to ensure that social impacts to communities and people are recognized early and continually throughout the transportation decision-making process--from early planning through implementation. Should the potential for discrimination be discovered, action to eliminate the potential shall be taken. The FHWA will administer its governing statutes to identify and avoid discrimination and disproportionately high and adverse effects on minority populations and low-income populations by:
 1. identifying and evaluating environmental, public health, and interrelated social and economic effects of FHWA programs, policies, and activities.
 2. proposing measures to avoid, minimize, and/or mitigate disproportionately high and adverse environmental or public health effects and interrelated social and economic effects, and providing offsetting benefits and opportunities to enhance communities, neighborhoods, and individuals affected by FHWA programs, policies, and activities, where permitted by law and consistent with EO 12898.
 3. considering alternatives to proposed programs, policies, and activities where such alternatives would result in avoiding and/or minimizing disproportionately high and adverse human health or environmental impacts, where permitted by law and consistent with EO 12898; and
 4. providing public involvement opportunities and considering the results thereof, including providing meaningful access to public information concerning the human health or environmental impacts and soliciting input from affected minority populations and low-income populations in considering alternatives during the planning and development of alternatives and decisions.
- **FHWA/FTA Memorandum Implementing Title VI Requirements in Metropolitan and Statewide Planning:** This memorandum provides clarification for field officers on how to ensure that environmental justice is considered during current and future planning certification reviews. The intent of this memorandum was for planning officials to understand that environmental justice is equally as important during the planning stages as it is during the project development stages.

CORPUS CHRISTI MPO RESPONSIBILITIES

As a recipient of federal funds, the Corpus Christi MPO is subject to the federal anti-discrimination rules listed above. MPOs were created as the forum where local agencies, state DOTs, transit providers, and the public develop the transportation plans and programs that will address the metropolitan area's needs. In this role, MPOs must ensure the full and fair participation by all potentially affected communities in the transportation decision-making process and verify that minority populations and low-income populations (disadvantaged populations) have not had benefits from federal investments denied, reduced, or delayed. The Corpus Christi MPO strives to use proactive or collaborative engagement to reach disadvantaged or underserved communities when possible. To certify compliance with Title VI and to address environmental justice, the Corpus Christi MPO must:

- a. Evaluate and improve the public involvement processes to eliminate participation barriers and engage disadvantaged populations in transportation decision-making.
- b. Identify the residential and employment locations and transportation needs of disadvantaged communities.
- c. Determine if the needs of the disadvantaged communities are addressed equitably and that the benefits and burdens of transportation investments are fairly distributed.

- d. Perform analyses that ensure that the Metropolitan Transportation Plan (MTP) and the Transportation Improvement Program (TIP) comply with federal discrimination laws and regulations.

Although it is recognized that much of the detailed evaluation of discrimination will occur at the project level (which is the responsibility of the project sponsor) rather than during regional transportation planning or programming, the Corpus Christi MPO can use a variety of techniques to identify discrimination caused by flaws in policy or decision processes and at a regional scale earlier in project development so that positive corrective actions can be taken and serve as a building block for subsequent interventions.

Metropolitan planning and programming emphasize enhanced public outreach and communication and an analysis of the programmatic distribution of benefits and impacts. Discrimination issues arise most frequently when:

- a. Disadvantaged communities are less represented than others when policymaking bodies debate and decide what should be done with transportation resources, or
- b. Some communities get more benefits of improved accessibility, faster trips, and congestion relief, while others experience fewer benefits, or
- c. Disadvantaged communities suffer disproportionate negative impacts, such as noise, decreased safety or higher air pollution, or
- d. Some communities pay regressive transportation taxes or fares for the services that they receive.

Equity in Public Outreach and Communication

- In order to meet public communication requirements, the Corpus Christi MPO team will:
- Ensure that all communications and public participation efforts comply with nondiscrimination authorities.
- Develop and distribute information on nondiscrimination and Corpus Christi MPO programs to the general public.
- Provide services for individuals with special needs – Upon advance notice, deaf interpreters, translators, and Braille documents can be provided for public meetings. Notifications of opportunities for public participation will include contact information for people needing these or other special accommodations.
- Include confirmation of availability for people needing these or other special accommodations.
- Include the following statement in all of the Corpus Christi MPO public notices, press releases and on the Corpus Christi MPO website:
 - “The Corpus Christi MPO ensures nondiscrimination and equal employment in all programs and activities in accordance with Title VI of the Civil Rights Act of 1964. If you have questions or concerns about your civil rights in regard to this project or special assistance for persons with disabilities or limited English proficiency, please contact the Corpus Christi MPO. Sign language or non- English language interpreters will be provided if needed and requested in advance of this meeting. Please contact the Corpus Christi MPO at 361-884-0687 or ccmpo@cctxmpo.us to request an interpreter no later than <enter date at least seven calendar days prior to meeting>.”

Procedures for Ensuring Equity in Service Provision

The Corpus Christi MPO is responsible for incorporating local long- and short-range transit, maintenance, and traffic operational plans and programs into the regional Metropolitan Transportation Plan to provide efficient and effective transportation services across the Corpus Christi region. This effort requires acquiring and evaluating various data, especially as they related to disadvantaged or underserved populations. The Corpus Christi MPO will solicit these communities for their transportation needs and conduct analyses to determine if there are disparities in benefits or impacts when compared against other communities. The Corpus Christi MPO coordinates with the

CCRTA, TxDOT, and the cities and counties in the region and provides technical support when needed. Corpus Christi MPO staff will:

- Prepare and update a demographic profile of the region using the most current and appropriate statistical information available on race, income, and other pertinent data.
- Make the document available to the public and member agencies on the Corpus Christi MPO website or in hard copy format, if requested.
- Continue to ensure that local agencies and providers makes concerted efforts to involve members of disadvantaged groups in project and policy development processes.
- Ensure that all aspects of the planning and programming process operation comply with nondiscrimination authorities.

Consultant Contracts

The Corpus Christi MPO may utilize consultant contracts. When this occurs the Corpus Christi MPO operates under Nueces County contract procedures complying with all relevant federal and state laws. Corpus Christi MPO staff is responsible for ensuring that all consultants verify their compliance with nondiscrimination authorities, procedures, and requirements. If a recipient or sub-recipient is found to be not in compliance with nondiscrimination authorities, the Title VI Coordinator and relevant staff will work with the recipient or sub-recipient to resolve the deficiency status and write a remedial action if necessary.

Education and Training

In an effort to continuously improve the Corpus Christi MPO's overall compliance posture, nondiscrimination training is coordinated with FHWA, TXDOT, and the CCRTA, and made available to Corpus Christi MPO staff to ensure up-to-date knowledge of Title VI and other nondiscrimination statutes.

Responsibilities During the MTP

The Metropolitan Transportation Plan contains all federally funded projects along with significant projects from the state DOT, local governments and transit providers. In compiling these lists, the MPO should document and estimate total positive and negative impacts of transportation funding toward achieving the regionally adopted goals. As the agency responsible for coordinating the regional transportation process, the Corpus Christi MPO ensures that all segments of the population have been involved in the planning process and is responsible for evaluating the impact of proposed transportation investments on traditionally underserved or disadvantaged populations. During development of the Metropolitan Transportation Plan (MTP) the Corpus Christi MPO will:

- Ensure equitable public involvement by eliminating barriers to participation and using tools that actively seek out and engage minority and low-income populations in transportation decision-making,
- Disseminate information related to projects and processes to the public, with an emphasis on at-risk populations,
- Solicit and consider input from all groups and citizens concerned with, interested in, and/or affected by MPO transportation plans or programs, in particular the needs of traditionally underserved populations,
- Document the input from, and changes occurred as a result of, public involvement, highlighting the involvement of underserved or disadvantaged populations,
- Identify the locations and needs of at-risk populations and verify that both the benefits of interventions and impacts from interventions are equitably distributed,
- Include an environmental justice evaluation criterion when determining which projects to include in the MTP. Potential criteria could include impact on accessibility, impact on travel times to jobs, or transit service provision.
- Use appropriate analytical tools to assess levels and distribution of regional benefits and burdens of transportation system interventions,

- Ensure the MTP process conforms with Title VI and related regulations,
- Document compliance with Title VI and other anti-discrimination programs for certification and annual reviews,
- Develop and employ a process to resolve complaints from the public especially related to Title VI or other discrimination issues. Any individual may exercise the right to file a complaint with the MPO if a person believes that his or her rights have been exposed to unfair treatment or discrimination.

Responsibilities During the TIP

During development of the Transportation Investment Program (TIP) the Corpus Christi MPO will:

- Ensure equitable public involvement by eliminating barriers to participation and using tools that actively seek out and engage minority and low-income populations in transportation decision-making,
- Disseminate information related to projects and processes to the public, with an emphasis on at-risk populations,
- Solicit and consider input from all groups and citizens concerned with, interested in, and/or affected by MPO transportation plans or programs, in particular the needs of traditionally underserved populations,
- Document the input from, and changes occurred as a result of, public involvement, highlighting the involvement of underserved or disadvantaged populations,
- Identify the locations and needs of at-risk populations and verify that both the benefits of interventions and impacts from interventions are equitably distributed,
- Include an environmental justice evaluation criterion when determining which projects to include in the TIP. Potential criteria could include impact on accessibility, impact on travel times to jobs, transit service provision, or....
- Use appropriate analytical tools to assess levels and distribution of regional benefits and burdens of transportation system interventions,
- Ensure the TIP process conforms with Title VI and related regulations,
- Document compliance with Title VI and other anti-discrimination programs for certification and annual reviews,
- Develop and employ a process to resolve complaints from the public especially related to Title VI or other discrimination issues. Any individual may exercise the right to file a complaint with the MPO if a person believes that his or her rights have been exposed to unfair treatment or discrimination.

CORPUS CHRISTI MPO REGIONAL COMMUNITY PROFILE

Data from the US Census Bureau's 2015-2019 American Community Survey (ACS) 5-Year Estimates was used to develop a demographic profile of the Corpus Christi MPO's planning area and identify the locations and needs of socioeconomic groups, including low-income, minority, and LEP populations. These demographic groups (aka indicators) were used to develop the Areas of Disadvantaged Populations (ADP) analysis.

The ADP analysis is comprised of an ADP score which is a part of Corpus Christi MPO's Title VI compliance program, analyzing of the agency's programs, policies, and activities. The scoring methodology calculates the percentage of each of the population groups present in every census block group in the two-county region (study area); compares that percentage to the regional average; and gives that concentration a score. The score is determined by the concentration of that population group compared to the regional average: well below average (0 points); below average (0.5 point); slightly below average (1 points); slightly above average (1.5 points); above average (2 points); and well above average (2.5 points). The ADP score for each census block group is the sum of the scores for each of the indicators in that block group. Populations groups mapped at the tract level are excluded from the ADP composite scoring process. The results of the ADP analysis can be seen in Exhibit 2.

Exhibit 2: Map of Areas of Disadvantaged Populations (ADP) by Block Group

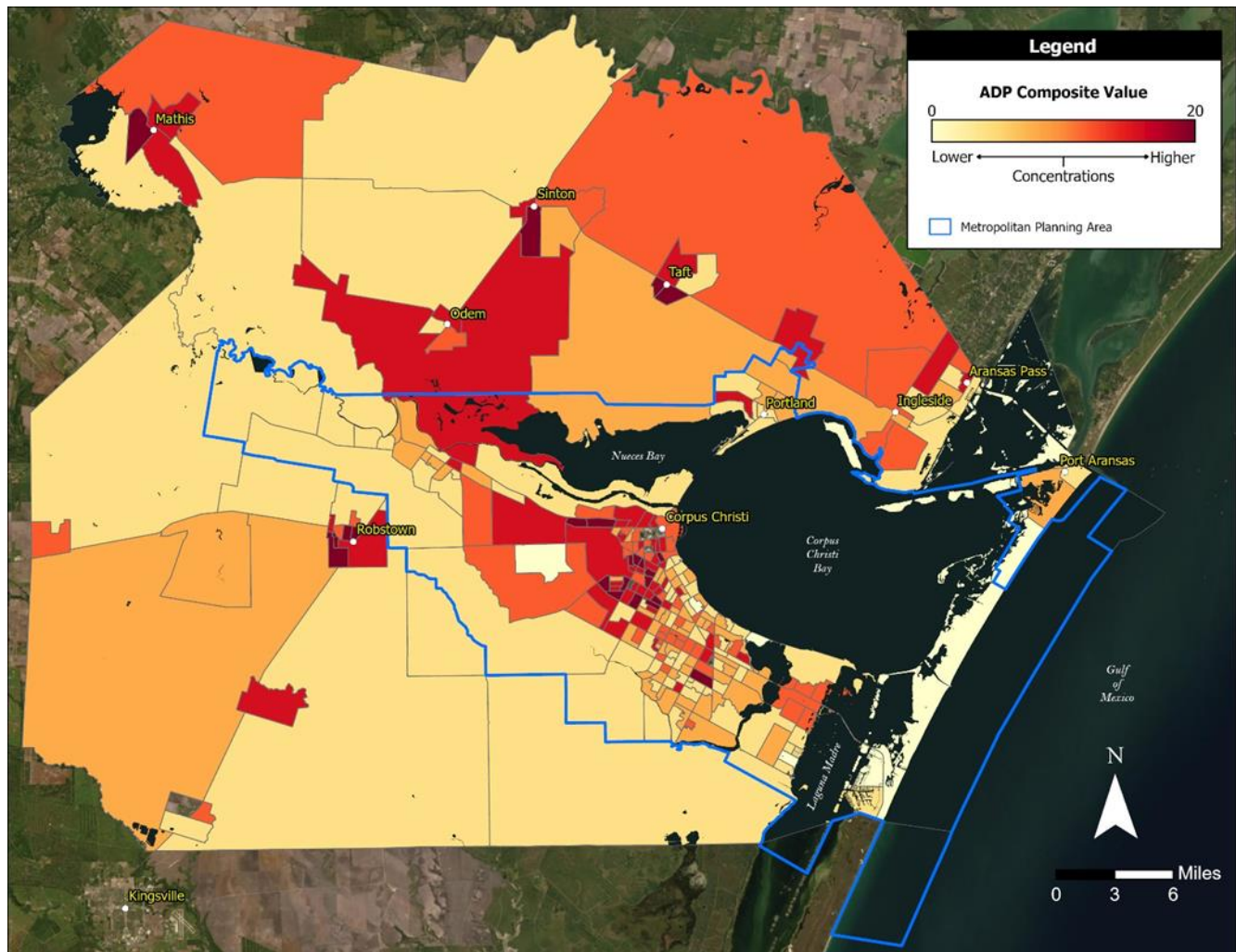

As a matter of Corpus Christi MPO policy and a requirement of federal law, the transportation planning process must make special efforts to consider the concerns of traditionally underserved communities, including low -

income and minority communities and people with disabilities. These communities are mapped by block group (tract where noted) within the Corpus Christi MPO's study area.

To reach the largest number of minority and low-income, as well as other underserved communities throughout the Corpus Christi Metropolitan Area, a community-focused public participation program will achieve the outcomes described in this plan. In addition to traditional methods of communication, Corpus Christi MPO will utilize strategies recommended by community members for a specific neighborhood or population group. By partnering with community groups, Corpus Christi MPO can cost-effectively extend its reach and help partner organizations provide information that is of interest to groups they represent.

Corpus Christi MPO will establish and maintain active work relationships with all relevant local media, including minority-based media to communicate pertinent information to the public. Corpus Christi MPO will coordinate with individual institutions and organizations while implementing community-based public involvement strategies to reach out to members in affected minority and/or low-income communities. Corpus Christi MPO shall also provide opportunities for public participation through alternative means other than public meetings or written communication, i.e., personal interviews or use of audio or video recording to capture comments as needed for particular projects.

Low-Income Communities

The Low-Income indicator addresses the populations included in Executive Order on Environmental Justice, FHWA Environmental Justice recommendations, and FTA's Environmental Justice policy guidance, all of which encourage agencies to consider their impact on low-income persons.

This indicator uses income data from ACS table C17002 and includes all persons in the region who have a household income below 200% of the national poverty level.

Exhibit 3a: Table of Ratio of Income to Poverty Level

	Estimate	Percent
Approximate Total Population within MPA	350,576	100.00%
Under .50	20,544	5.86%
.50 to .99	33,139	9.45%
1.00 to 1.24	18,181	5.19%
1.25 to 1.49	19,058	5.44%
1.50 to 1.84	24,081	6.87%
1.85 to 1.99	9,989	2.85%
2.00 and over	225,584	64.34%
Approximate Low-Income Population within MPA	124,992	35.65%

Exhibit 3b: Map of Low-Income Population by Block Group

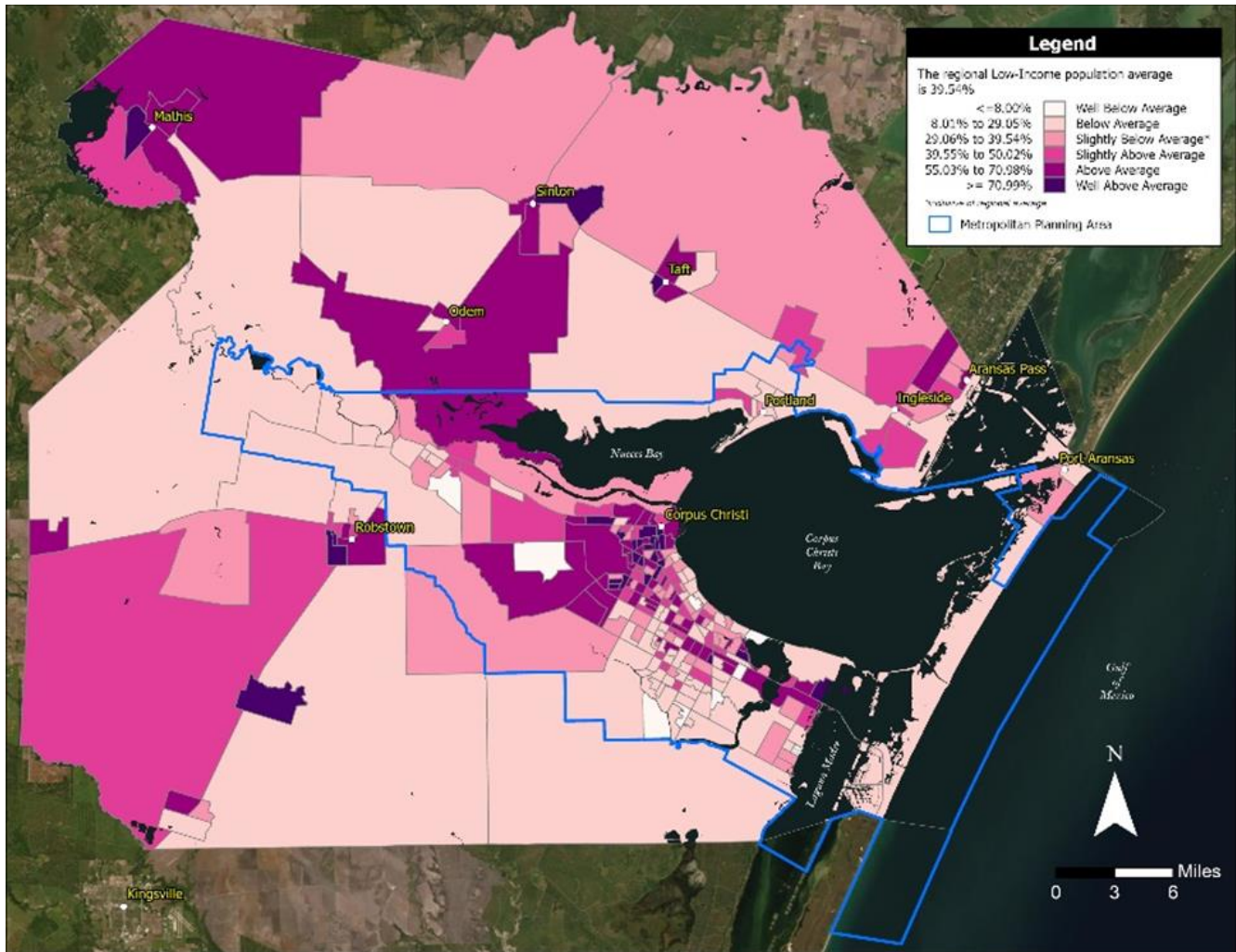

Minority Communities

The Racial Minority indicator addresses the populations included in Title VI of the Civil Rights Act, FHWA's Title VI and Additional Nondiscrimination Requirements, and FTA's Title VI requirements and guidelines, all of which prohibit discrimination of persons in the United States based on race.

This indicator uses race data from ACS table B03002 and includes all persons in the region who identified themselves as one or more of the following races in their Census form: Black or African American, American Indian, Alaskan Native, Asian, Native Hawaiian and Other Pacific Islander, and/or Other race.

Exhibit 4a: Table of Minority Populations

	Estimate	Percent
Approximate Total Population within MPA	358,846	100.00%
Approximate Minority Population within MPA	136,759	38.11%
White alone	111,863	31.17%
Black or African American	13,216	3.68%
American Indian and Alaska Native	797	0.22%
Asian	7,541	2.10%
Native Hawaiian and Other Pacific Islander	240	0.07%
Some other race	168	0.05%
Two or more races	2,934	0.82%

Exhibit 4b: Map of Minority Population by Block Group

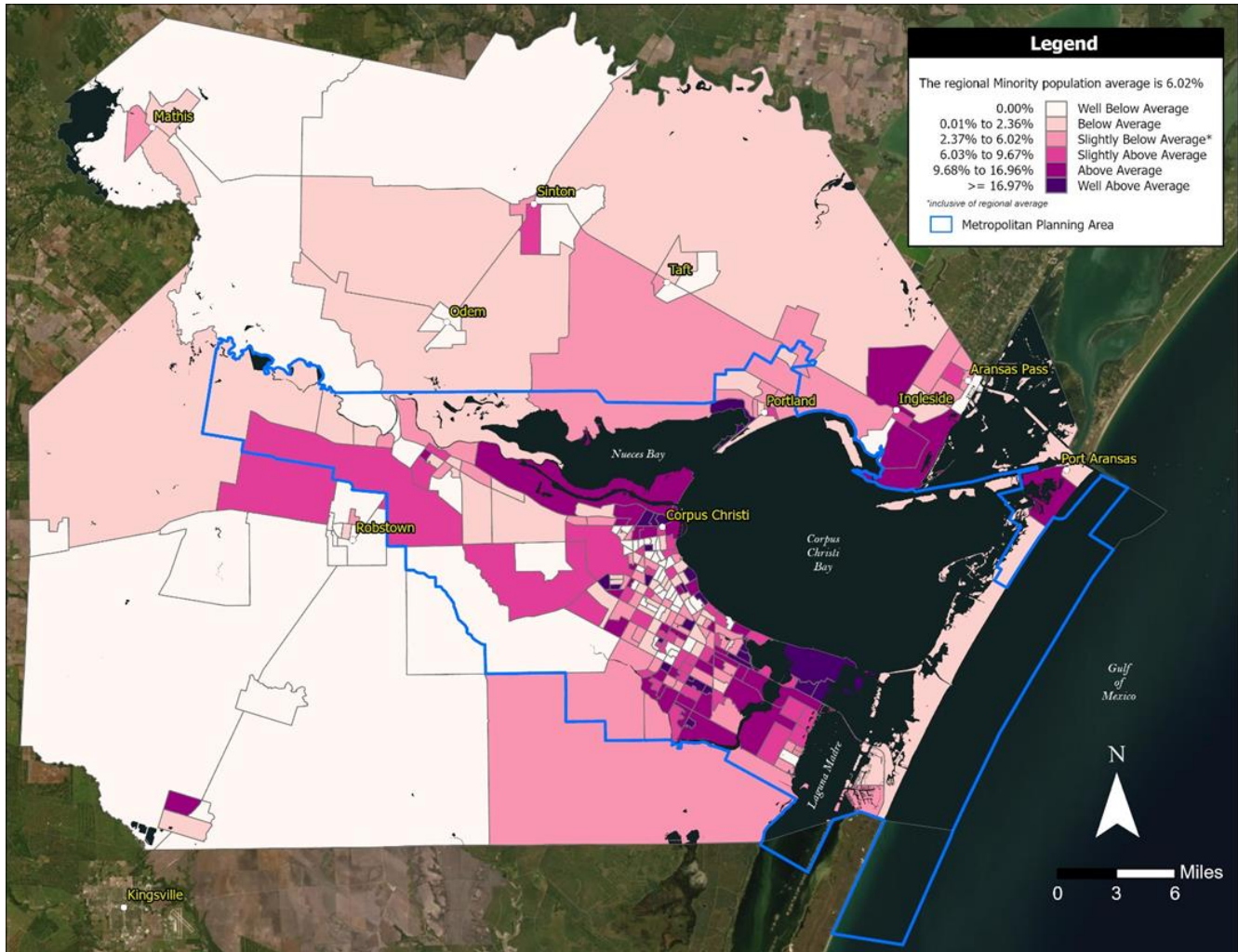

Hispanic Communities

The Hispanic indicator addresses the populations included in Title VI of the Civil Rights Act, FHWA's Title VI and Additional Nondiscrimination Requirements, and FTA's Title VI requirements and guidelines, and the recommendation to consider minority under the Executive Order on Environmental Justice.

This indicator uses ethnicity data from ACS tables B03001 and B03002 and includes all persons in the region who identified themselves as being of Hispanic or Latino origin, which includes Mexican, Puerto Rican, Cuban, Dominican, Central American, South American, or Other Hispanic origin.

Exhibit 5a: Table of Hispanic Populations

	Estimate	Percent
Total Population within Study Area	428,508	100.00%
Not Hispanic or Latino Population	159,374	37.19%
Hispanic or Latino Population	269,174	62.81%
Mexican	250,399	58.44%
Puerto Rican	2,289	0.53%
Cuban	972	0.23%
Dominican (Dominican Republic)	118	0.03%
Central American	2,041	0.47%
South American	749	0.17%
Other Hispanic or Latino	12,606	2.94%

Exhibit 5b: Map of Hispanic Population by Block Group

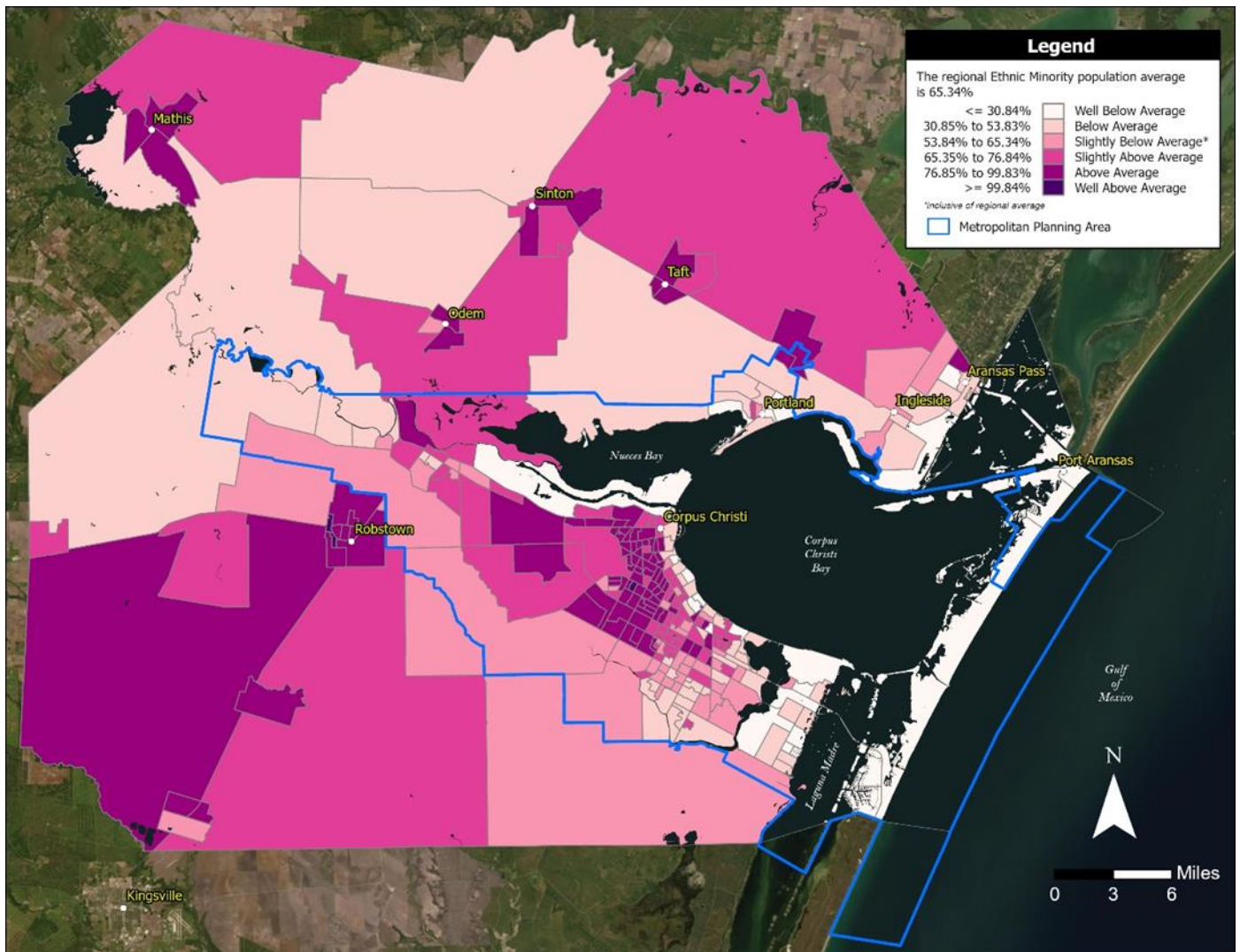

Limited English Proficiency (LEP) Communities

The Limited English Proficiency indicator addresses the populations included in Title VI of the Civil Rights Act, Executive Order 13166, "Improving Access to Services for Persons with Limited English Proficiency", FHWA's Title VI and Additional Nondiscrimination Requirements, and FTA's Title VI requirements and guidelines, all of which prohibit discrimination of persons in the United States based on race and national origin.

This indicator uses language data from ACS table B16001 and includes all persons in the region who indicated they speak English "not well" or "not at all".

Exhibit 6a: Table of Age by Language Spoken at Home by Ability to Speak English

	Estimate	Percent
Approximate Total Population within MPA	334,794	100.00%
Speaks only English	219,238	65.48%
Spanish	107,321	32.05%
"very well"	85,514	25.54%
"well"	14,609	4.36%
"not well"	5,863	1.75%
"not at all"	1,335	0.40%
Indo-European	2,397	0.71%
"very well"	2,045	0.61%
"well"	235	0.07%
"not well"	109	0.03%
"not at all"	8	0.002%
Asian and Pacific Island	4,801	1.43%
"very well"	2,920	0.87%
"well"	1,139	0.34%
"not well"	670	0.20%
"not at all"	72	0.02%
Other	1,037	0.30%
"very well"	860	0.25%
"well"	174	0.05%
"not well"	3	0.00%
"not at all"	0	0.00%
Approximate Total LEP Population within MPA	8,060	2.41%

Exhibit 6b: Map of Limited English Proficiency (LEP) Population by Block Group

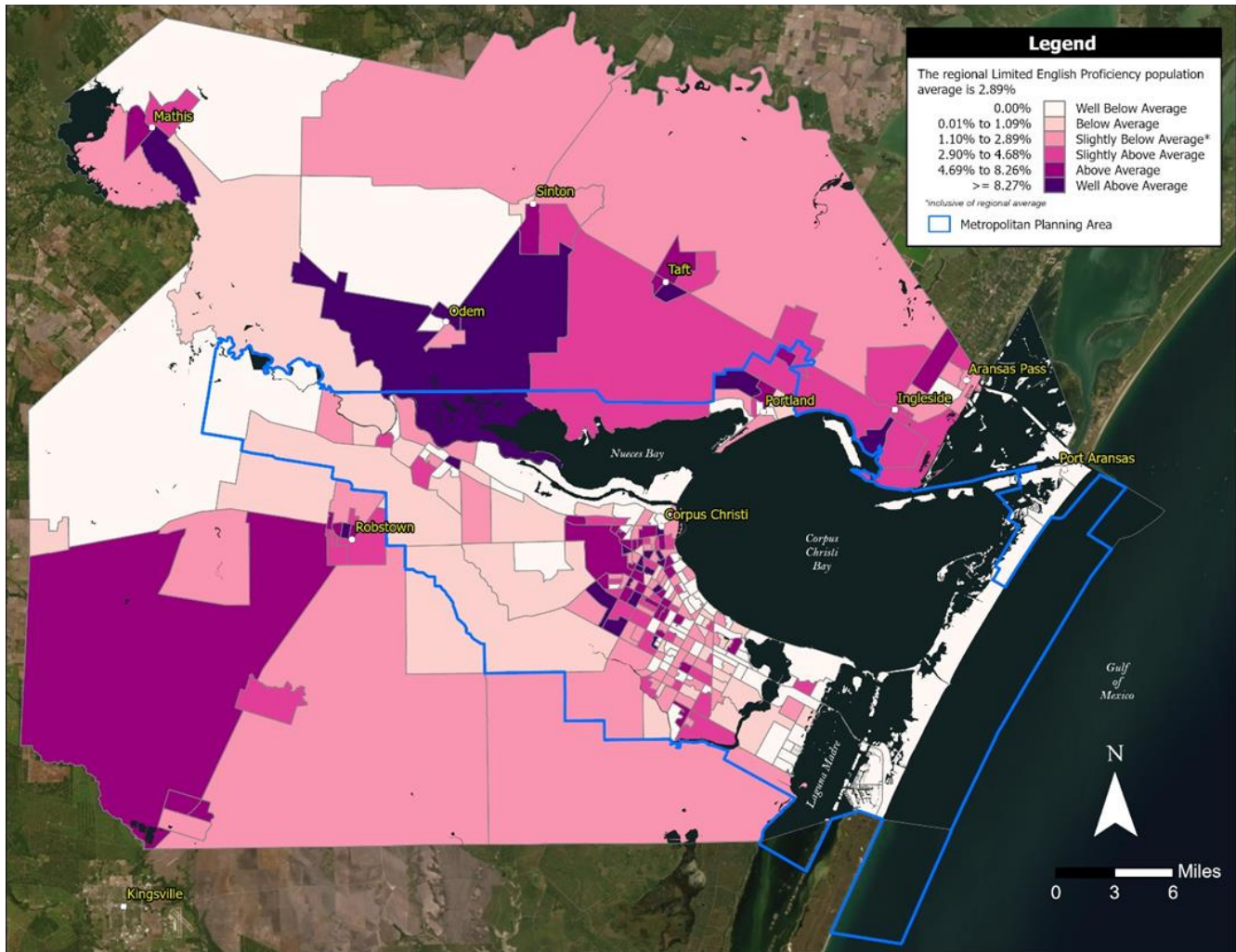

Gender by Age Communities

The Female indicator addresses FHWA's Additional Nondiscrimination Requirement under Section 162 (a) of the Federal-Aid Highway Act of 1973 (23 USC 324) that no person shall be subject to discrimination on the basis of sex under any program or activity receiving Federal assistance. This additional Nondiscrimination Requirement is connected to Title IX of the Civil Rights Act, which designates women as a protected class.

The Youth indicator addresses FHWA's EJ recommendation to include children as a "traditionally underserved" population group when conducting equity analyses and FHWA's Additional Nondiscrimination Requirement under the Age Discrimination Act of 1975 to not discriminate based on age.

The Older Adults indicator addresses the populations included in FHWA's Additional Nondiscrimination Requirement under the Age Discrimination Act of 1975 and FHWA Environmental Justice recommendations to not discriminate based on age.

These indicators use data from ACS table B01001 and includes all persons identifying as female when given the choice of male or female on the survey form, all persons in the region under 18 years old, and all persons in the region 65 years and older.

Exhibit 7a: Table of Sex and Age Populations

Generation Name	Age	Female Estimate	Percent	Male Estimate	Percent
	Approximate Total Population within MPA	180,981	100.00%	177,865	100.00%
Gen Alpha (2013-2021)	Under 5 years	11,540	6.38%	12,512	7.03%
	5 to 9 years	11,775	6.51%	12,776	7.18%
Generation Z (1995-2012)	10 to 14 years	11,892	6.57%	12,566	7.06%
	15 to 17 years	7,718	4.26%	8,003	4.50%
	18 and 19 years	5,609	3.10%	5,618	3.16%
	20 years	2,548	1.41%	2,619	1.47%
	21 years	2,801	1.55%	2,389	1.34%
	22 to 24 years	6,823	3.77%	7,577	4.26%
Millennials (1980-1994)	25 to 29 years	12,960	7.16%	13,640	7.67%
	30 to 34 years	12,719	7.03%	13,253	7.45%
	35 to 39 years	12,646	6.99%	11,794	6.63%
Gen X (1965-1979)	40 to 44 years	10,737	5.93%	11,234	6.32%
	45 to 49 years	10,684	5.90%	10,336	5.81%
	50 to 54 years	10,841	5.99%	10,318	5.80%
Boomers (1946-1964)	55 to 59 years	11,531	6.37%	11,264	6.33%
	60 and 61 years	4,213	2.33%	3,761	2.11%
	62 to 64 years	6,614	3.65%	5,987	3.37%
	65 and 66 years	3,282	1.81%	3,574	2.01%
	67 to 69 years	5,016	2.77%	5,020	2.82%
	70 to 74 years	7,051	3.90%	5,510	3.10%
Silent Generation	75 to 79 years	5,067	2.80%	3,893	2.19%
	80 to 84 years	3,587	1.98%	2,417	1.36%
	85 years and over	3,327	1.84%	1,804	1.01%

Exhibit 7b: Map of Female Population by Block Group

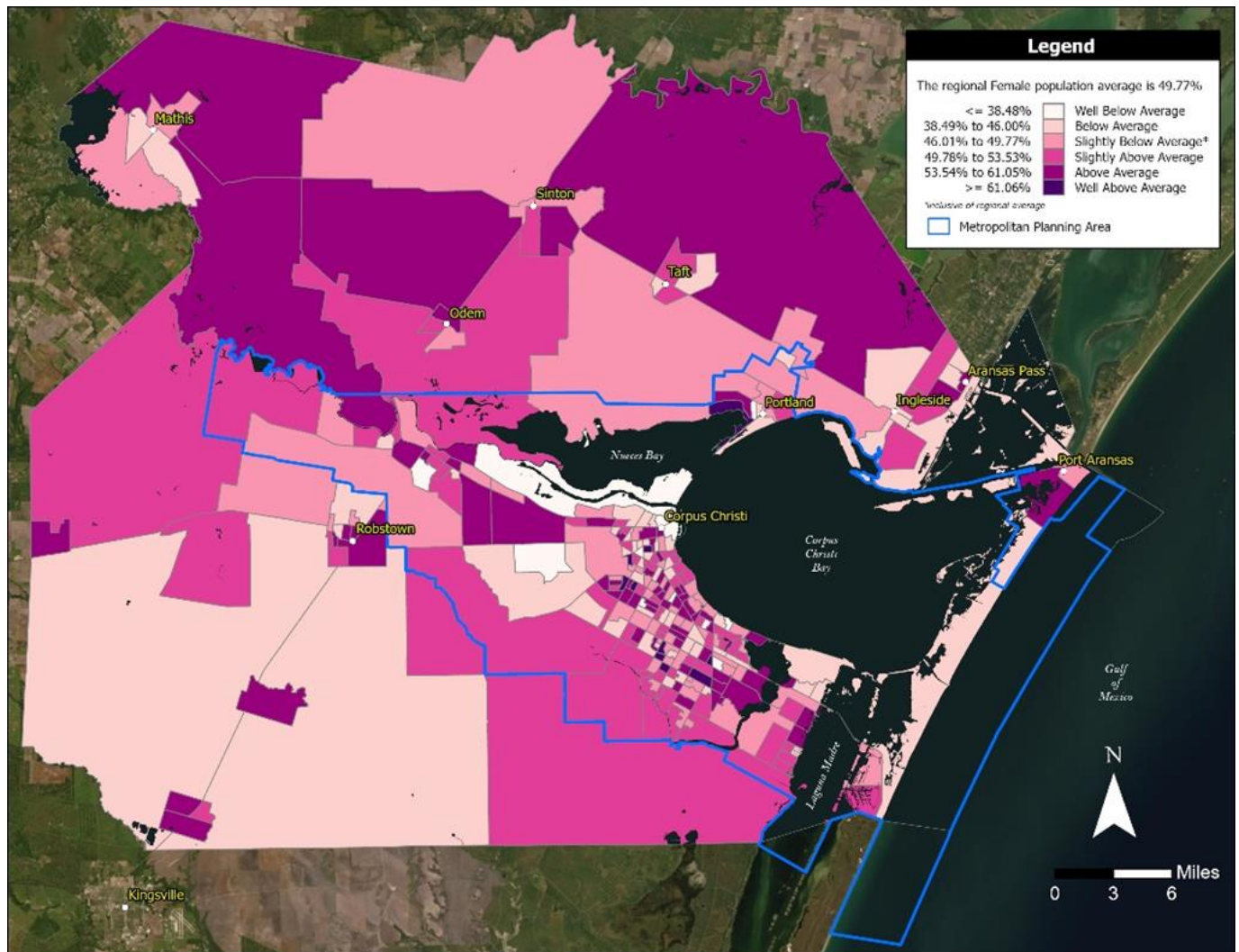

Exhibit 7c: Map of Age 65 and Older Population by Block Group

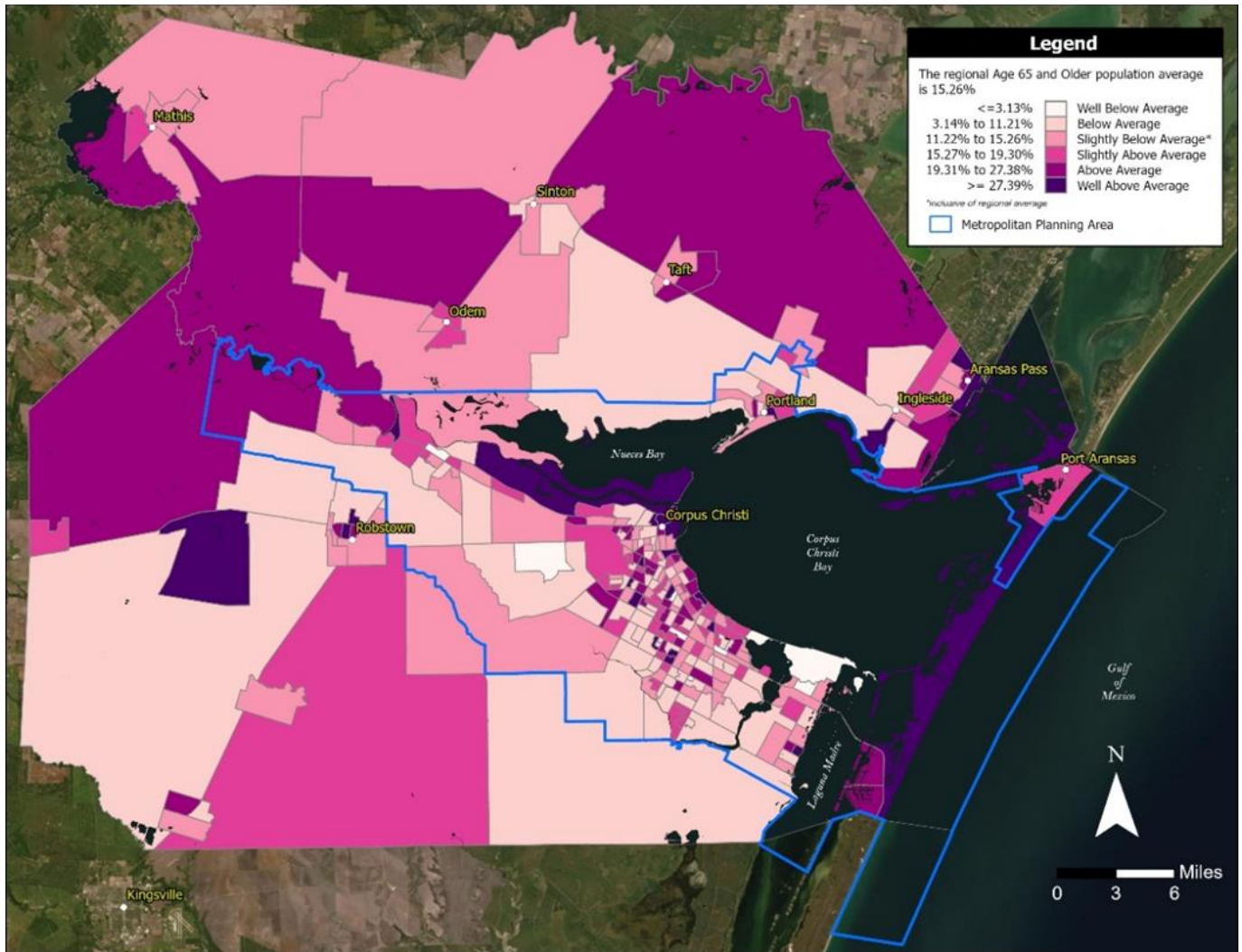
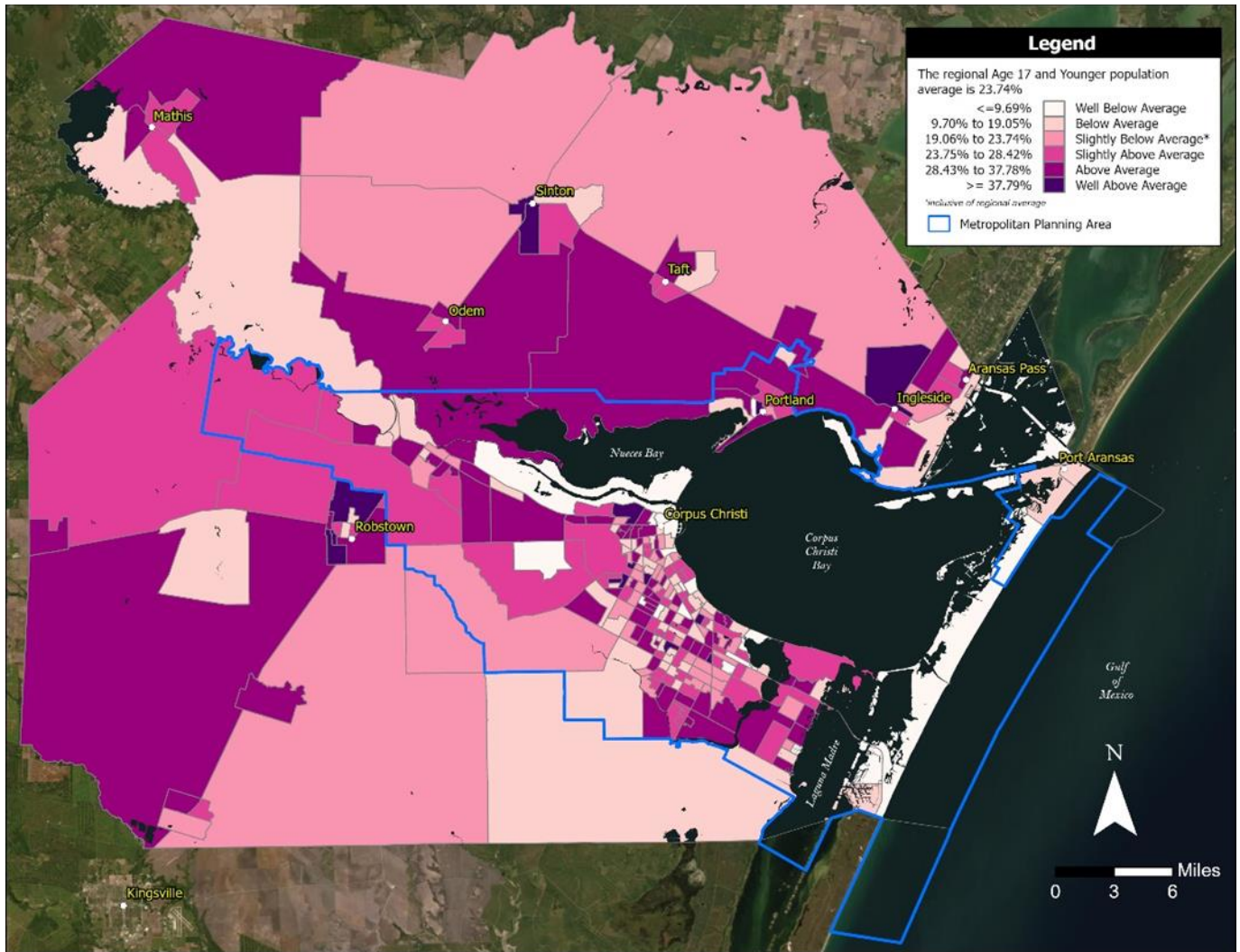

Exhibit 7d: Map of Age 17 and Younger Population by Block Group



Zero Car Household Locations

Approximately 8.6 percent of all U.S. households do not own a vehicle. In addition to these zero-car households, an additional 15% of households are “car-deficient,” households where a working couple owns one vehicle. (households with fewer vehicles than workers). In the Corpus Christi Metropolitan area, the rate of zero car households is 7.18%, with over 13% of renters not having a car.

People in zero-vehicle households average about 100 minutes of travel a day. Whether the household is without a vehicle by necessity or by choice, its daily travel is considerably lower than that of vehicle-owning households. While a zero-vehicle household takes half the daily trips of a vehicle-owning household, their daily person miles of travel is one-fifth that of their vehicle-owning counterparts. This indicator uses age data from ACS table B25044 and includes all zero car household populations.

Exhibit 8a: Table of Tenure of Vehicles Available

	Estimate	Percent
Approximate Total Household Vehicles Available within MPA	128,273	100.00%
Owner occupied	74,737	58.26%
No vehicle available	2,042	1.59%
1 vehicle available	19,277	15.03%
2 vehicles available	32,670	25.47%
3 vehicles available	14,415	11.24%
4 vehicles available	4,445	3.46%
5 or more vehicles available	1,888	1.47%
Renter occupied	53,536	41.74%
No vehicle available	7,167	5.59%
1 vehicle available	25,226	19.67%
2 vehicles available	16,374	12.76%
3 vehicles available	3,541	2.76%
4 vehicles available	894	0.70%
5 or more vehicles available	334	0.26%
Approximate Total Households with No Vehicles Available within MPA	9,209	7.18%

Exhibit 8b: Map of Zero Car Household Population by Block Group

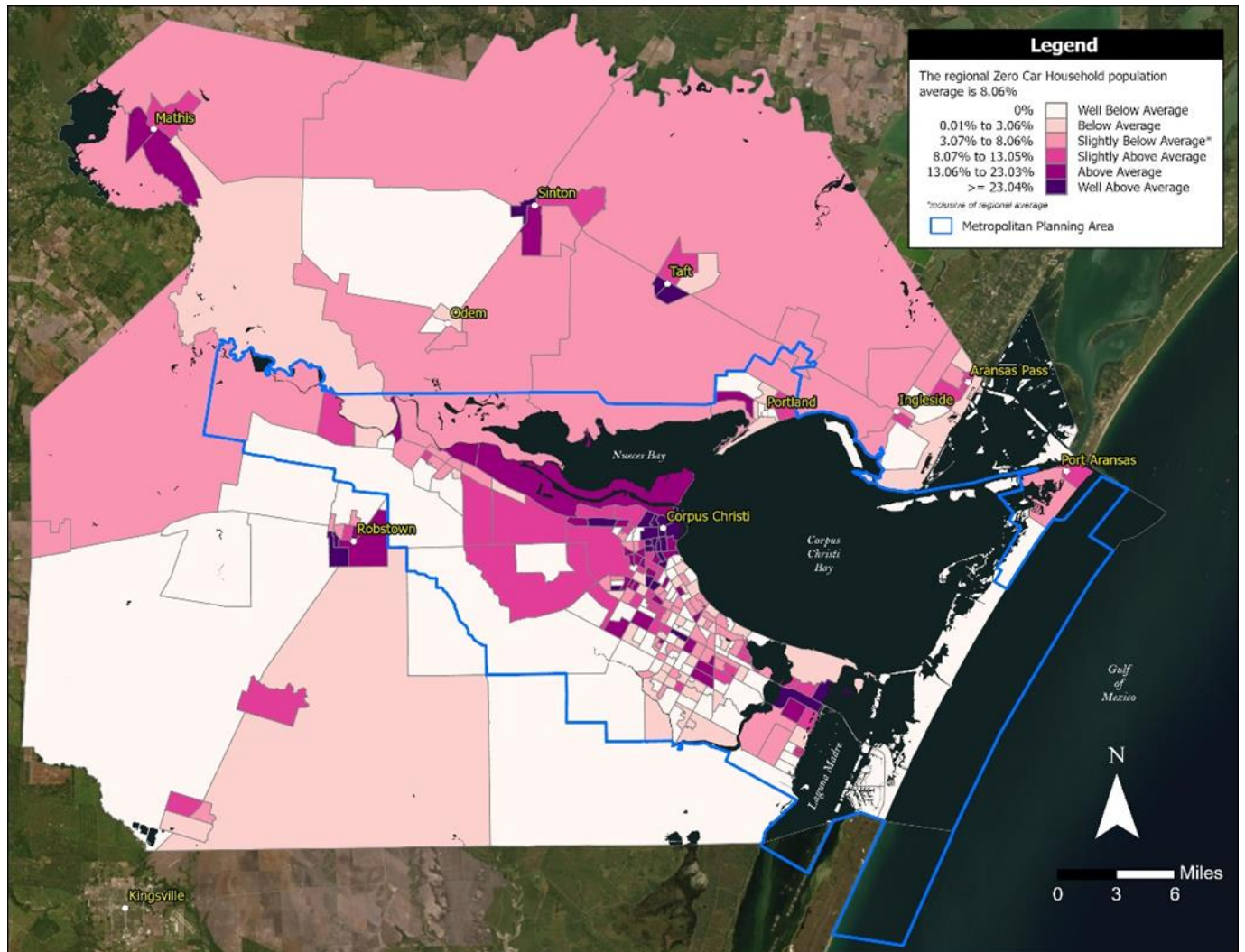

Disabled Household Locations

The Disabled indicator addresses the populations included in FHWA's Title VI and Additional Nondiscrimination Requirements under Section 504 of the Rehabilitation Act of 1973 and Americans With Disabilities Act of 1990, which protect persons with a disability against discrimination.

This indicator uses disability data from ACS table DP02 and includes all persons in the region who indicated they experience one or more physical and/or mental disabilities.

Exhibit 9a: Table of Disability Status of the Civilian Noninstitutionalized Population

	Estimate	Percent
Total Study Area Population	422,857	100.00%
Under 18 years	107,505	25.42%
with disability	4,613	1.09%
18 to 64 years	256,034	60.55%
with disability	28,919	6.84%
65 years and older	59,318	14.03%
with disability	24,408	5.77%
Total Study Area Population with a Disability	57,940	13.70%

Exhibit 9b: Map of Disabled Population by Tract

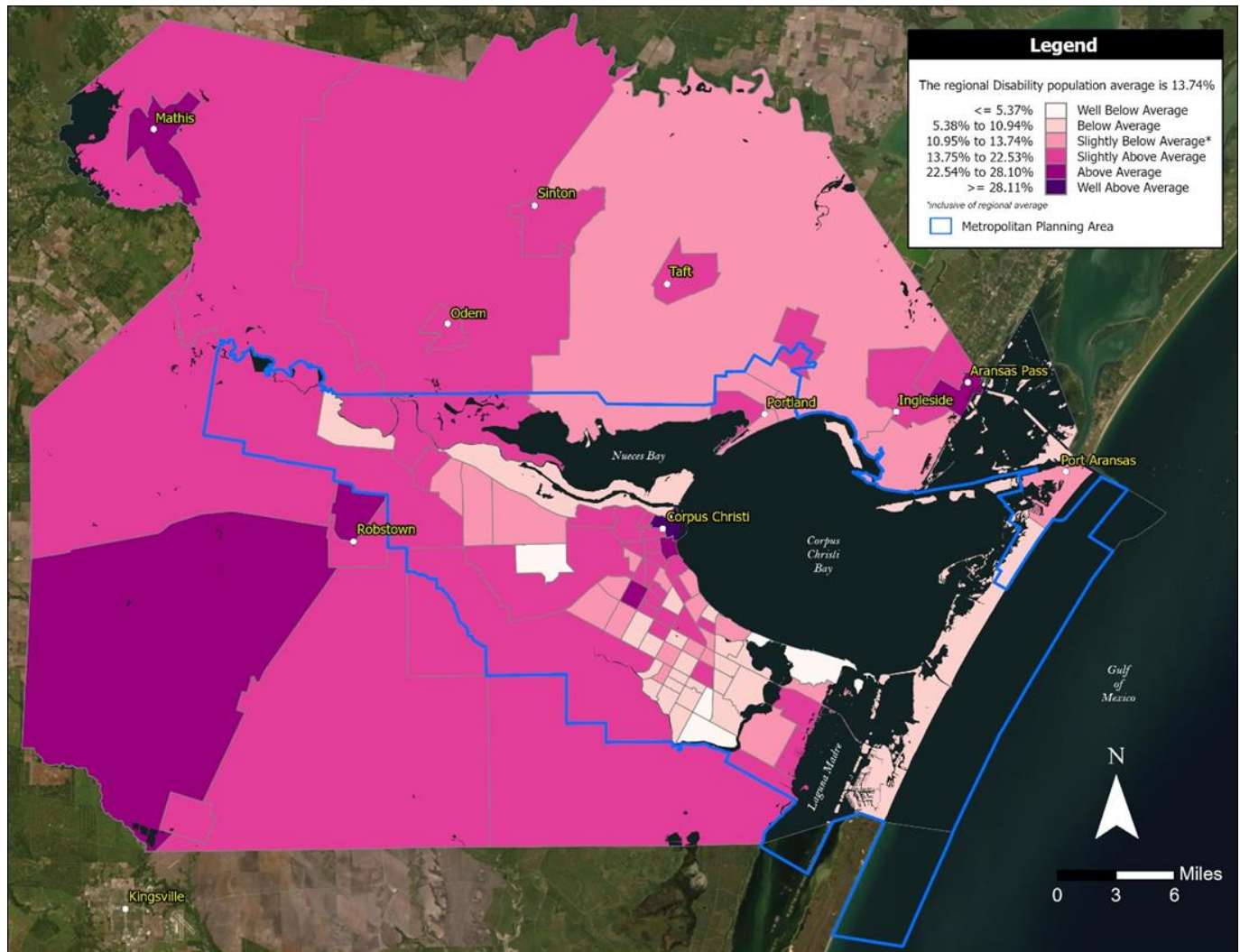

Foreign-Born Communities

The foreign-born indicator addresses the populations included in Title VI of the Civil Rights Act, FHWA's Title VI and Additional Nondiscrimination Requirements, and FTA's Title VI requirements and guidelines, all of which prohibit discrimination of persons in the United States based on national origin.

This indicator uses national origin data from ACS table DP02 and includes all persons in the region who indicated they were born outside of the United States in their Census form.

Exhibit 10a: Table of Place of Birth

	Estimate	Percent
Total Study Area Population	428,548	100.00%
Native	392,880	91.68%
Foreign-born	35,668	8.32%

Exhibit 10b: Map of Foreign-Born Population by Tract

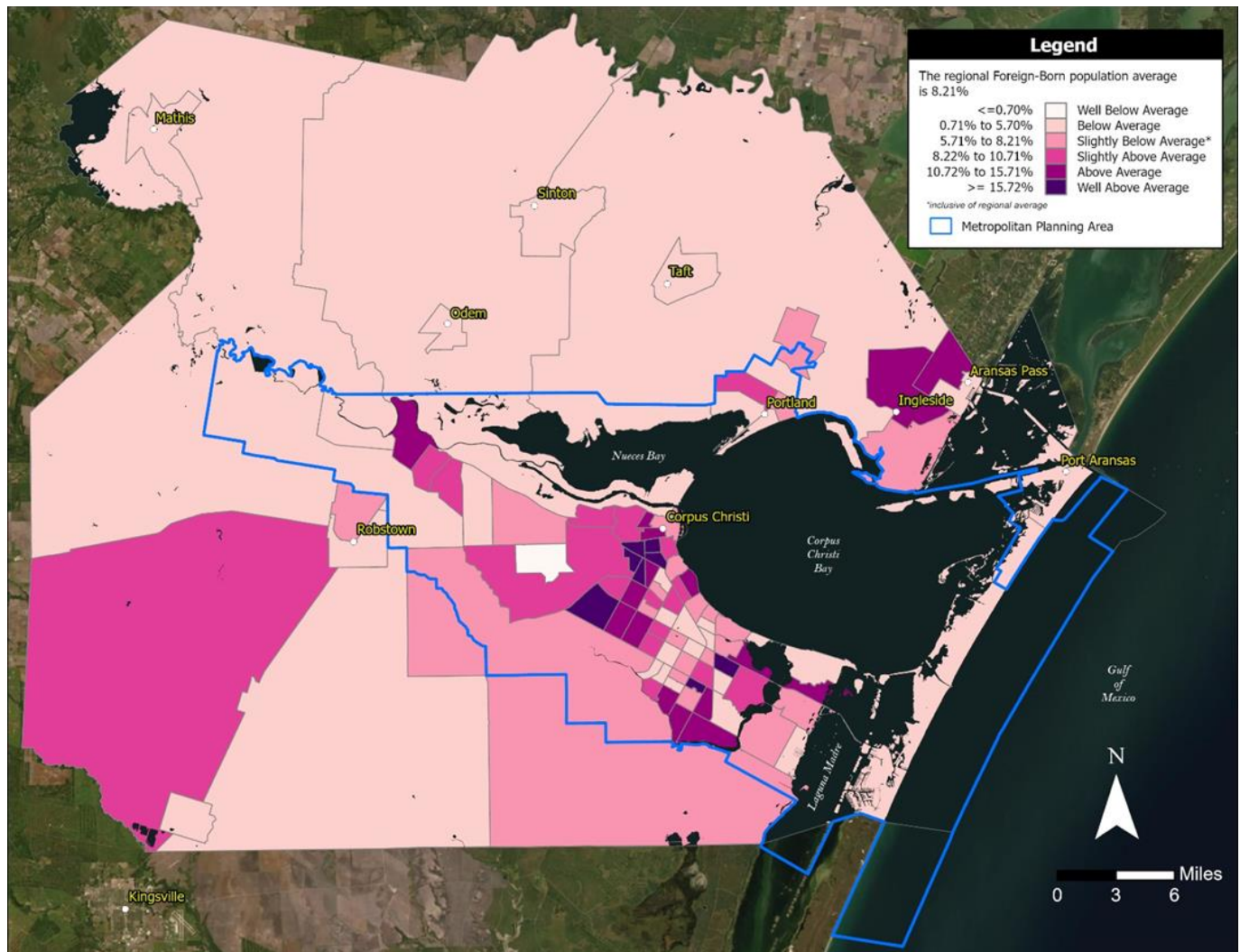

Public Participation Plan (PPP)

The Corpus Christi MPO Public Participation Plan adopted July 1, 2021, and found here https://www.corpuschristi-mpo.org/02_ppp_lep/Public-Participation-Plan-Approved-20180405.pdf, includes specific information regarding outreach and communication strategies, with emphasis on outreach to minority, low-income, elderly, disabled, (LIST) zero car households, (list) and LEP populations.

Engaging the public has gotten increasingly difficult for the Corpus Christi MPO and most other transportation agencies. Across many public involvement efforts, low levels of participation can be traced to a lack of awareness about the importance of participation, as well as an increase in interests and obligations which compete for people's time. Additional challenges include time and mobility constraints, social isolation, and distrust and cynicism towards government. These challenges are magnified when trying to engage traditionally hard to reach populations such as people with limited English language proficiency, low-income, and minority communities.

Public participation is a process, not a single event. It is a series of activities over the full lifespan of a planning process, to both inform the public and obtain input from them. Conducting meaningful public participation involves seeking public input at key decision points where input shapes the decision or action. The concept the Corpus Christi MPO will utilize is to take the message directly to other existing meetings and broaden the number and diversity of people reached by using established local communication and formal and informal leadership networks. These efforts are particularly effective at targeting the disabled community, minorities, and those with limited English proficiency.

There is no standard or prescribed method of conducting outreach. What works for one community for a certain type of project or process may not work in another region or even for the same agency in a different community or for a different process. This lack of consistency requires flexibility from the Corpus Christi MPO to tailor outreach to match the unique set of circumstances around the region. The specific public involvement techniques and the methods used to perform public involvement strategies are constantly evolving and are bounded only by the needs of each community.

Also, it is necessary to understand that there is no "general public". Rather, the various communities consist of a range of stakeholders holding often diametric views and conflicting concerns on many issues. When conducting meaningful public participation, the Corpus Christi MPO needs to gather input from the full spectrum of stakeholder interests. This produces a wide range of views and concerns some of which will be unhappy no matter what the decision made entails. Giving fair treatment and meaningful involvement to all people regardless of race, color, national origin or income, with respect to the development, implementation, and decisions made through the transportation planning process is paramount.

At the heart of all public outreach approaches is building trust and a reputation for being open and transparent. Research indicates that it is better to perform limited stakeholder input efforts well rather than to do large-scale efforts poorly. A well-designed and sincere participation process will not fulfill its potential if the public lacks the necessary participation skills. Therefore, it is crucial for Public Participation Plans to include methods to improve the public's participation capacity.

The Corpus Christi MPO PPP provides policies and principles outlining communications and coordination with interested parties. Each method is part of a larger overall strategy that relies on multiple outreach approaches and techniques. As technology evolves and changes the ways our society communicates and interacts, so too will the application of these techniques. By offering information in a variety of formats and being easily available to attend other community meetings, the Corpus Christi MPO will include more people in the planning process rather than relying on a limited number of strategies and opportunities where people are expected to come to us. The job of the Corpus Christi MPO is becoming a two-way conduit of information between the Transportation Policy Committee and the multitude of communities that comprise the metropolitan area.

This PPP identifies the outreach and involvement activities for the 2050 Metropolitan Transportation Planning process and updates to the 2021-2024 Transportation Improvement Program process beginning July 1, 2021, and ending September 30, 2025. The policies put forth in this document are:

- The Corpus Christi MPO shall actively engage the public in the transportation planning process according to State and Federal law and the policies outlined in this plan.
- The Corpus Christi MPO shall keep the public informed of ongoing transportation-related activities on a continuous basis.
- The Corpus Christi MPO shall encourage the involvement of all area citizens in the transportation planning process.
- The Corpus Christi MPO shall strive to continuously improve public participation.
- The Corpus Christi MPO as a recipient of federal assistance and under Title VI of the Civil Rights Act of 1964, shall ensure that no person, on the grounds of race, religion, color, national origin, sex, age, or disability be excluded from participation in, be denied the benefits of, or otherwise be subjected to discrimination under any agency programs or activities. These prohibitions extend from the MPO to its sub-recipients (i.e., contractors, consultants, local governments, colleges, universities, etc.). All programs funded in whole or in part from federal financial assistance are subject to Title requirements.

Title VI

Appendix A of this document contains the signed Corpus Christi MPO Title VI Non-discrimination Statement. This policy was adopted on August 2, 2018, and reaffirmed on July 1, 2021. It is stated below.

The Corpus Christi Metropolitan Planning Organization (Corpus Christi MPO) gives public notice of its policy to assure full compliance with Title VI of the Civil Rights Act of 1964, the Civil Rights Restoration Act of 1987 (PL 100.259), and all related statutes. The Corpus Christi MPO is committed to ensuring that no person in the United States of America shall, on the grounds of race, color, or national origin, be excluded from the participation in, be denied the benefits of, or be otherwise subjected to discrimination under any program or activity for which the Corpus Christi MPO receives Federal financial assistance as required by Title VI.

The Corpus Christi MPO Title VI Coordinator is responsible for initiating and monitoring Title VI activities, preparing required reports, and other responsibilities as required by Title 23 Code of Federal Regulations (CFR) Part 200, and Title 49 CFR Part 21. A full description of these responsibilities is stated below.

Responsibilities of the Title VI Coordinator

The role of Corpus Christi MPO Title VI Coordinator is the responsibility of the Corpus Christi MPO Senior Transportation Coordinator and is generally responsible for:

- Creating an implementation plan for Title VI compliance.
- Directing Title VI implementation, coordination, and monitoring.
- Monitoring Title VI activities that include data collection, identifying of Title VI population, assessment tools, submitting documentation, and assuring public involvement.
- Overseeing compliance with applicable nondiscrimination authorities in each of the metropolitan transportation planning and programming areas.

Other staff members are expected to provide information and support to assist this staff member in performing his or her tasks. The Title VI Coordinator is responsible for supervising staff activities pertaining to nondiscrimination regulations and procedures set forth in federal guidance and in accordance with the Corpus Christi MPO Title VI Plan. In support of this, the Title VI Coordinator will:

- Identify, investigate, and work to eliminate discrimination when found to exist.

- Process discrimination complaints received by the Corpus Christi MPO. The Corpus Christi MPO will resolve complaints in accordance with Discrimination Complaint Procedures.
- Meet with appropriate staff members to monitor and discuss progress, implementation, and compliance issues related to the Corpus Christi MPO Title VI Plan.
- Periodically review Corpus Christi MPO Title VI Plan to assess whether administrative procedures are effective, staffing is appropriate, and adequate resources are available to ensure compliance.
- Work with staff involved with Consultant Contracts and the sub-recipient found to not comply, to resolve the deficiency status and write a remedial action if necessary.
- Review important issues related to nondiscrimination with the Corpus Christi MPO Transportation Policy Committee Chairperson, as needed.
- Maintain a list of Interpretation Service Providers.
- Assess communication strategies and address additional language needs when needed.
- Disseminate information related to the nondiscrimination authorities. The Corpus Christi MPO Title VI Plan is disseminated to Corpus Christi MPO employees, contractors, and the general public.
- Coordinate with appropriate federal, state, and regional entities to periodically provide Corpus Christi MPO employees with training opportunities regarding nondiscrimination.
- Ensure that all new Corpus Christi MPO employees receive education and training regarding nondiscrimination regulations and procedures as set forth in this plan and in accordance with federal guidance.

Title Vi Complaint Overview

As a recipient of federal financial assistance, the Corpus Christi MPO ensures that no person shall, on the grounds of race, religion, color, national origin, sex, age, or disability be excluded from participation in, be denied the benefits of, or otherwise be subjected to discrimination under any agency programs or activities. All programs funded in whole or in part from federal financial assistance are subject to Title VI requirements.

WHO Can File

Complaints alleging discrimination in Corpus Christi MPO's provisions, services, or Corpus Christi MPO activities can be made by persons who are not employees of Corpus Christi MPO. Any person who believes Corpus Christi MPO, or any entity who receives federal financial assistance from or through Corpus Christi MPO (i.e., sub-recipients, sub-contractors, or sub-grantees), has subjected them or any specific class of individuals to unlawful discrimination may file a complaint of discrimination. The Corpus Christi MPO will follow timelines set forth in guidance from the Department of Transportation, the Federal Highway Administration, Federal Transit Administration and the Department of Justice for processing Title VI discrimination complaints.

WHEN To File

A complaint of discrimination must be filed within 180 calendar days of the alleged act of Discrimination, or discovery thereof; or where there has been a continuing course of conduct, the date on which that conduct was discontinued. Filing means a written complaint must be postmarked before the expiration of the 180 calendar-day period. The filing date is the day you complete, sign, and mail the complaint form. The complaint form and consent/release form must be dated and signed for acceptance. Complaints received more than 180 calendar days after the alleged discrimination will not be processed and will be returned to the complainant with a letter explaining why the complaint could not be processed and alternative agencies to which a report may be made.

WHERE To File

In order to be processed, signed original complaint forms must be mailed to:

Corpus Christi Metropolitan Planning Organization
Transportation Planning Director
602 N. Staples Street, Suite 300
Corpus Christi, TX 78401

Upon request, reasonable accommodations will be made for persons who are unable to complete the complaint form due to disability or limited English proficiency. A complaint may also be filed by a representative on behalf of a complainant. Persons who are not satisfied with the findings of the Corpus Christi MPO may seek remedy from other applicable state or federal agencies.

WHAT To File

In order to be processed, a complaint must be complete and submitted in writing and contain the following information:

- Name, address, and phone number of the complainant.
- Name(s) and address(es) and business(es)/organization(s) of person(s) who allegedly discriminated.
- Date of alleged discriminatory act(s).
- Basis of complaint (i.e. race, color, national origin, sex, age, religion, or disability).
- A statement of complaint.
- A signed consent release form.

Complaint Process Overview

A copy of the Title VI forms are located in Appendix D. The following is a description of how a discrimination complaint will be handled once received by the Corpus Christi MPO.

- I. A complaint is received by the Corpus Christi MPO: Complaints must be in writing and signed by the complainant or their designated representative. If the complainant is unable to complete the form in writing due to disability or limited English proficiency, upon request reasonable accommodations will be made to ensure the complaint is received and processed in a timely manner. Complainants wishing to file a complaint that do not have access to the Internet or the ability to pick up a form will be mailed a complaint form to complete. The complainant will be notified if the complaint form is incomplete and asked to furnish the missing information.
- II. Complaint is logged into tracking database: Completed complaint forms will be logged into the complaint tracking database; basic data will be maintained on each complaint received.
- III. Determine jurisdiction: The Corpus Christi MPO Transportation Planning Director will complete an initial review of the complaint. The purpose of this review is to determine if the complaint meets basic criteria. Criteria required for a complete complaint:
 - (a) Basis of alleged discrimination (i.e. race, religion, color, national origin, sex, age or disability).
 - (b) Determination of timeliness will also be made to ensure that the complaint was filed within the 180-day period requirement.
 - (c) The program in which the alleged discrimination occurred will be examined to ensure that the complaint was filed with the appropriate agency. During this process, if a determination was made in which the program or activity that the alleged discrimination occurred is not related to the Corpus Christi MPO program or activity, every attempt will be made to establish the correct agency. Whenever possible and assuming consent was granted on the Consent/Release form, the complaint will be forwarded to the appropriate agency.

If the complaint is a transportation related discrimination complaint and the Corpus Christi MPO or its sub-recipients are named as the respondent, then the complaint shall be forwarded to:

TxDOT Civil Rights Division
125 E. 11th Street
Austin, Texas, 78701

- IV. Initial written notice to complainant: Within 10 working days of the receipt of the complaint, the Corpus Christi MPO will send notice to the complainant confirming receipt of the complaint; if needed the notice will request additional information, notify complainant that the activity is not related to a Corpus Christi MPO program or activity, or does not meet deadline requirements. Conclusions made in step three will determine the appropriate response to the complaint. If any additional information is needed from the complainant, it will be communicated at this point in the process. A copy of the written response, as well as the complaint form, will be forwarded to the Texas Department of Transportation, Office of Civil Rights, Contract Compliance Section for informational purposes only.
- V. Investigation of complaint: The Corpus Christi MPO Transportation Planning Director will confer with the program Coordinator to determine the most appropriate fact-finding process to ensure that all available information is collected in an effort to reach the most informed conclusion and resolution of the complaint. The type of investigation techniques used may vary depending on the nature and circumstances of the alleged discrimination. An investigation may include but is not limited to:
 - (a) Internal meetings with Corpus Christi MPO staff and legal counsel.
 - (b) Consultation with state and federal agencies.
 - (c) Interviews of complainant(s).
 - (d) Review of documentation (i.e. planning, public involvement, and technical program activities).
 - (e) Interviews and review of documentation with other agencies involved.
 - (f) Review of technical analysis method (if applicable).
 - (g) Review of demographic data.
- VI. Determination of investigation: An investigation must be completed within 60 days of receiving the complete complaint, unless the facts and circumstances warrant otherwise. A determination will be made based on information obtained. The Corpus Christi MPO Transportation Planning Director and/or designee will render a recommendation for action, including formal and/or informal resolution strategies in a report of findings to the Corpus Christi MPO Transportation Planning Director.
- VII. Notification of determination: Within 10 days of completion of an investigation, the complainant must be notified by the Corpus Christi MPO Transportation Planning Director of the final decision. The notification will advise the complainant of his/her appeal rights with state and federal agencies if he/she is dissatisfied with the final decision. A copy of this letter, along with the report of findings, will be forwarded to the Texas Department of Transportation, Office of Civil Rights, Contract Compliance Section for information purposes.

Environmental Justice

On February 11, 1994, President William J. Clinton signed Executive Order 12898: Federal Actions to Address Environmental Justice in Minority Populations and Low-Income Populations, which directs federal agencies to develop strategies to help them identify and address disproportionately high and adverse human health or environmental effects of their programs, policies, and activities on minority and low-income populations. The Executive Order was also intended to provide minority and low-income communities with access to public information and opportunities for public participation in matters relating to human health or the environment.

Adverse effects as described in Executive Order 12898 is the totality of significant individual or cumulative human health or environmental effects, including interrelated social and economic effects, which may include, but are not limited to:

- Bodily impairment, infirmity, illness or death.
- Air, noise, and water pollution and soil contamination.
- Destruction or disruption of:
 - man-made or natural resources
 - aesthetic values
 - community cohesion or a community's economic vitality
 - the availability of public and private facilities and services
- Adverse employment effects.
- Displacement of persons, businesses, farms, or non-profit organizations.
- Increased traffic congestion, isolation, exclusion or separation of minority or low-income individuals within a given community or from the broader community.
- Denial of, reduction in, or significant delay in the receipt of benefits of the Corpus Christi MPO programs, policies, or activities.

Environmental Justice joins social and environmental movements by addressing the unequal environmental burden often borne by minority and low-income populations. The right to a safe, healthy, productive, and sustainable environment for all, where "environment" is considered in its totality to include the ecological (biological), physical (natural and built), social, political, aesthetic, and economic environments.

Environmental Justice helps to ensure that programs, policies, and activities that have adverse effects on communities do not affect minority and low-income populations disproportionately. To prevent discrimination as described in Executive Order 12898, the Federal Highway Administration Order 6640.23 Order to Address Environmental Justice in Minority Populations and Low-Income Populations dated December 2, 1998, defines minority and low-income individuals and populations as follows:

- **Minority** – a person who is Black, Hispanic, American Indian and Alaskan Native, or Asian American:
 - Black – a person having origins in any of the black racial groups of Africa.
 - Hispanic – a person of Mexican, Puerto Rican, Cuban, Central or South American, or other Spanish culture or origin, regardless of race.
 - American Indian and Alaskan Native – a person having origins in any of the original people of North America and who maintains cultural identification through tribal affiliation or community recognition.
 - Asian American – a person having origins in any of the original peoples of the Far East, Southeast Asia, the Indian subcontinent, or the Pacific islands.
- **Minority Population** – any readily identifiable groups of minority persons who live in geographic proximity, and if circumstances warrant, geographically dispersed/transient persons (such as migrant workers or Native Americans) who will be similarly affected by a proposed program, policy or activity.
- **Low-Income** – a person whose household income is at or below the United States Department of Health and Human Services poverty guidelines.

- **Low-Income Population** – any readily identifiable group of low-income persons who live in geographic proximity, and, if circumstances warrant, geographically dispersed/transient persons (such as migrant workers or Native Americans) who would be similarly affected by a proposed program, policy or activity.

Environmental Justice is incorporated through all phases of the transportation planning and programming process. Environmental Justice is a main goal of the Corpus Christi MPO Public Participation Plan and future work includes analyses of the positive and negative impacts that the transportation investments are forecast to have on at-risk population groups compared to the rest of the population.

The FTA requires an analysis of how current transit service serves minority and low-income populations. Exhibits 11-13 below depict current CCRTA Transit service in the Corpus Christi MPO area with U.S. Census data by block group to indicate how transit routes directly serve these at-risk populations.

Exhibit 11: Map of Minority Population and Transit Service by Block Group

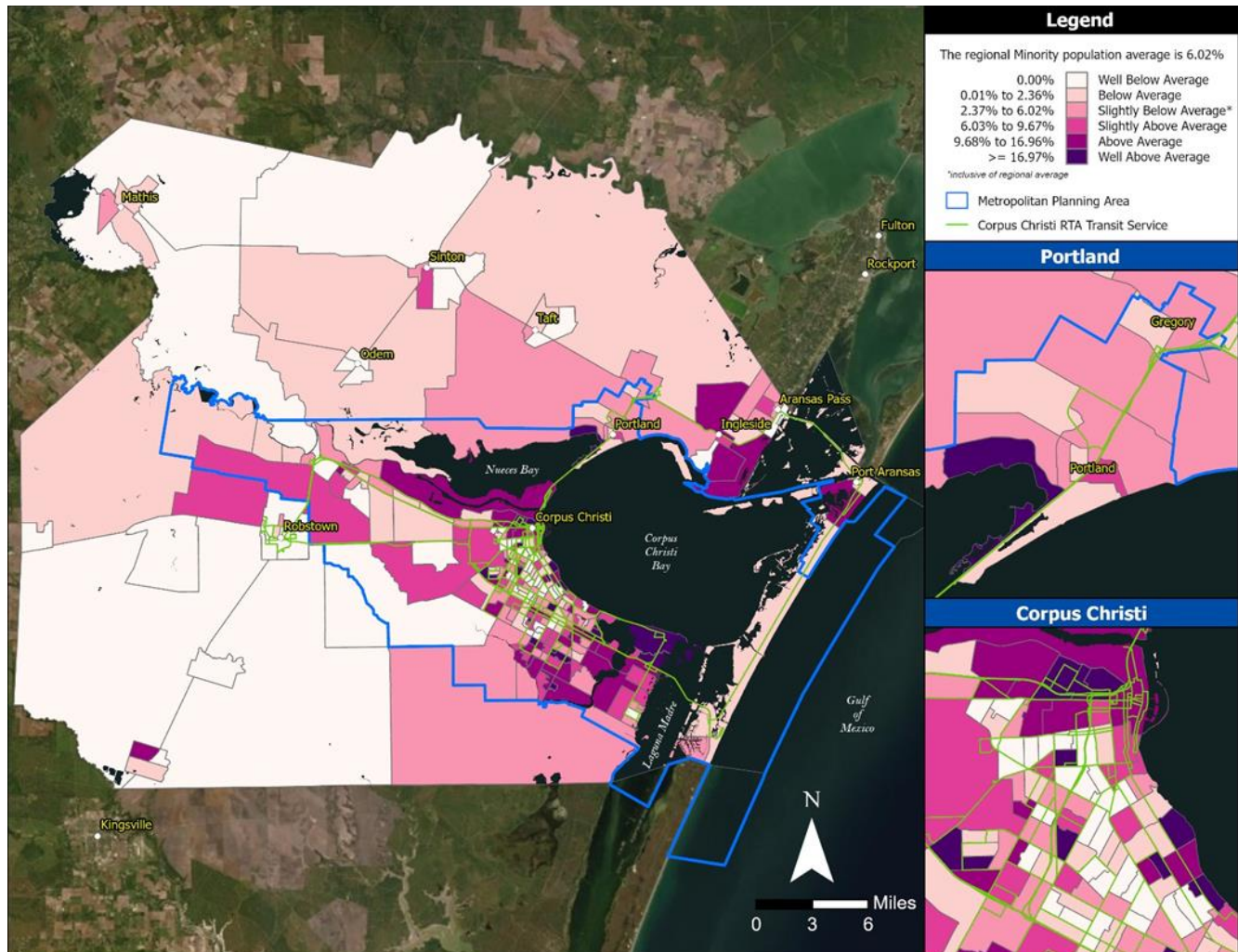

Exhibit 12: Map of Low-Income Population and Transit Service by Block Group

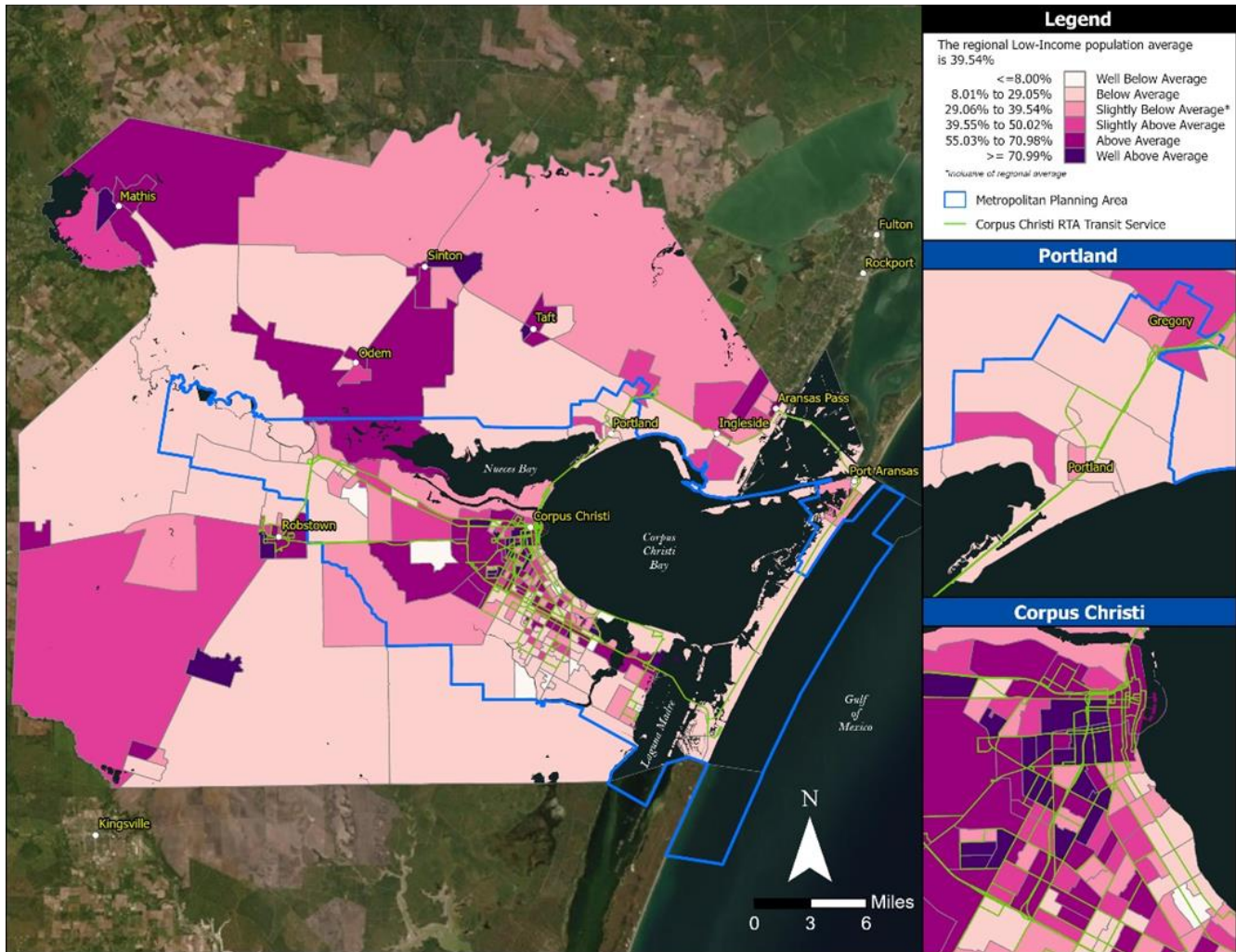
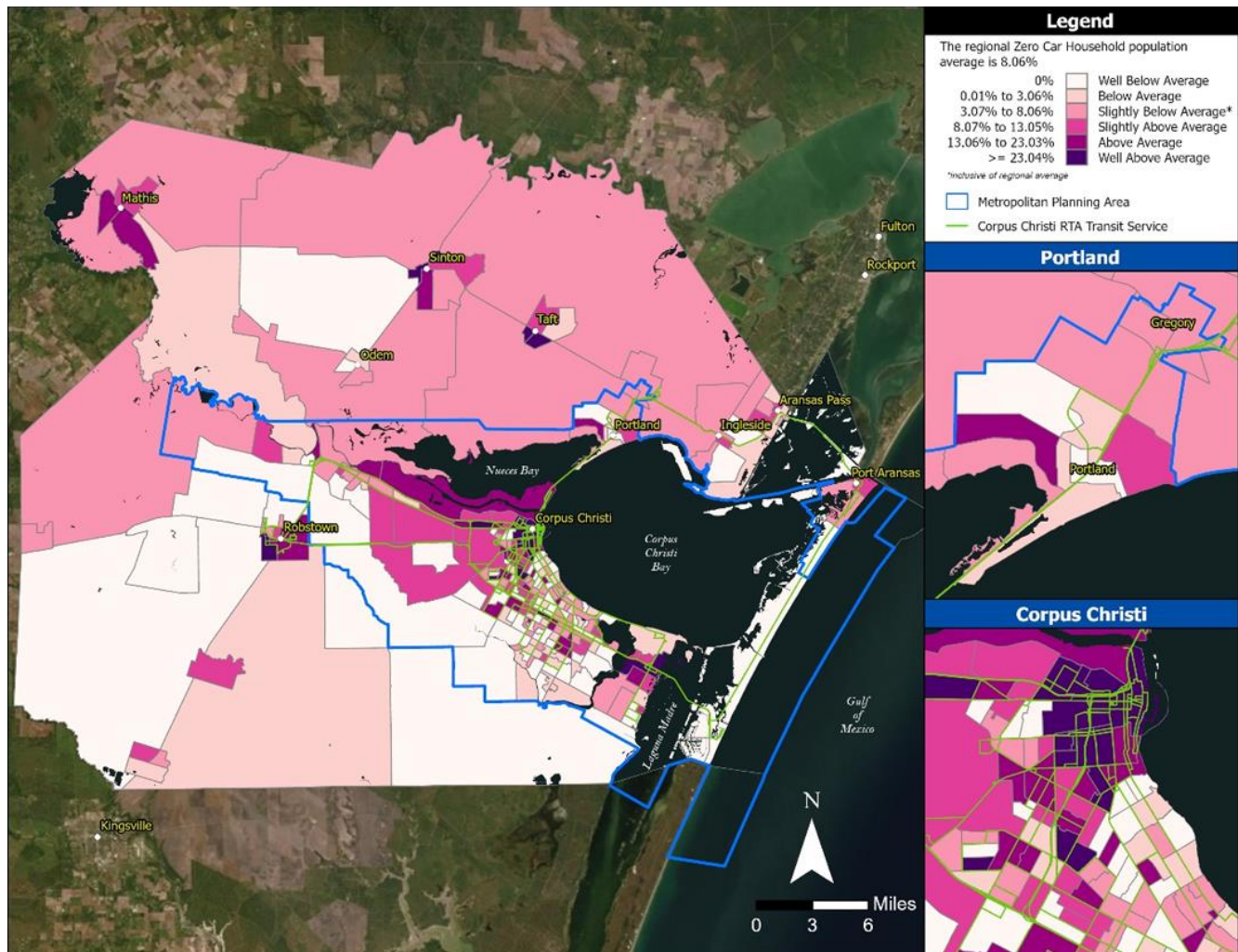

Exhibit 13: Map of Zero Car Households Population and Transit Service by Block Group

Limited English Proficiency

On August 11, 2000, President William J. Clinton signed Executive Order 13166: Improving Access to Services for Persons with Limited English Proficiency. The Executive Order requires federal agencies to examine the services they provide, identify any need for services to those with limited English proficiency (LEP), and develop and implement a system to provide those services so LEP persons can have meaningful access to them. The Executive Order also requires that federal agencies work to ensure that recipients of federal financial assistance provide meaningful access to their LEP applicants and beneficiaries.

Individuals who do not speak English as their primary language and who have a limited ability to read, speak, write or understand English can be limited English proficient, or “LEP.” For an LEP individual, language can present a barrier to accessing benefits and services, understanding and exercising important rights, complying with applicable responsibilities, or understanding other information provided by federally funded programs and activities. In order to avoid linguistically isolating these individuals, federally funded agencies should provide language assistance to known population concentrations at no cost when seeking their input.

The United States Department of Transportation (USDOT) guidelines require that recipients of federal financial assistance provide “meaningful access to programs and activities” by giving LEP persons adequate and understandable information and allowing them to participate in programs and activities, where appropriate. Recipients of federal funds must take reasonable steps to remove barriers for LEP individuals. The intent of DOT’s guidance is to suggest a balance that ensures meaningful access by LEP persons to critical services while not

imposing undue burdens on small organizations and local governments. Smaller recipients with more limited budgets are typically not expected to provide the same level of language service as larger recipients with larger budgets. The DOT guidance is modeled after the Department of Justice's guidance and requires recipients and subrecipients to take steps to ensure meaningful access to their programs and activities to LEP persons. While designed to be a flexible and fact-dependent standard, the starting point is an individualized assessment that balances the following four factors:

1. **Demography:** number and/or proportion of LEP persons served and languages spoken in service area.
2. **Frequency:** rate of contact with service or program.
3. **Importance:** nature and importance of program/service to people's lives.
4. **Resources:** available resources, including language assistance services.

The four-factor analysis should be used to determine which language assistance services are appropriate to address the identified needs of the LEP population. Public outreach strategies and language assistance pertaining to LEP individuals are included in the Corpus Christi MPO Public Participation Plan.

Assessment of Needs and Resources

The need and resources for the LEP language assistance were determined through a four-factor analysis as recommended by FTA guidance.

Factor 1: Assessment of the Number and Proportion of LEP Persons Likely to be Served or Encountered in Eligible Service Population

The agency has reviewed Census data on the number of individuals in its service area that have LEP, as well as the languages they speak.

Data from the U.S. Census Bureau's 2015-2019 American Community Survey (ACS) 5-Year Estimates were obtained through www.census.gov for the Nueces and San Patricio Counties and the cities of Corpus Christi and Portland. Information from the ACS also provides more detail on the specific languages that are spoken by those who report that they speak English less than well. Languages spoken at home by those with LEP are presented in the previously listed exhibit 6a. These data indicate the extent to which translations into other language are needed to meet the needs of LEP persons.

This data will be used to determine how best to disseminate information that is accessible to persons with LEP. According to the U.S. Census 2015-2019 ACS 5-Year Estimates, there were approximately 219,238 people, or 65.48% of the total population, who spoke English only within the metropolitan planning area. Furthermore, there were approximately 8,060 people, or 2.41% of the total population, who speak English "not well" or "not at all." Based on this relatively low percentage, the need to address the LEP population is somewhat limited.

The Spanish speaking classification makes up approximately 32.05% of the population that speaks a language other than English at home, making it by far, the largest LEP group in the region. Therefore, the Corpus Christi MPO's focus will be on targeting this community. Language assistance will be made available to other limited English-speaking individuals in the community as the need arises.

The regional LEP population average is 2.89% among the 287 census block groups within the 2-county study area, 236 of which comprise of the Metropolitan Planning Area. Exhibit 6b above display the LEP populations by US Census block groups for the MPO's 2-county study area. Of these, 75 census block groups within the MPA contain a LEP population concentration greater than regional average of 2.89%. Several other census block groups, generally found along the Cross-Town Expressway, have concentrations more than quadruple the regional average. These areas will be a focus of LEP language assistance programs, as necessary.

Exhibit 14: Map of LEP Population Concentrations compared to the Regional Average

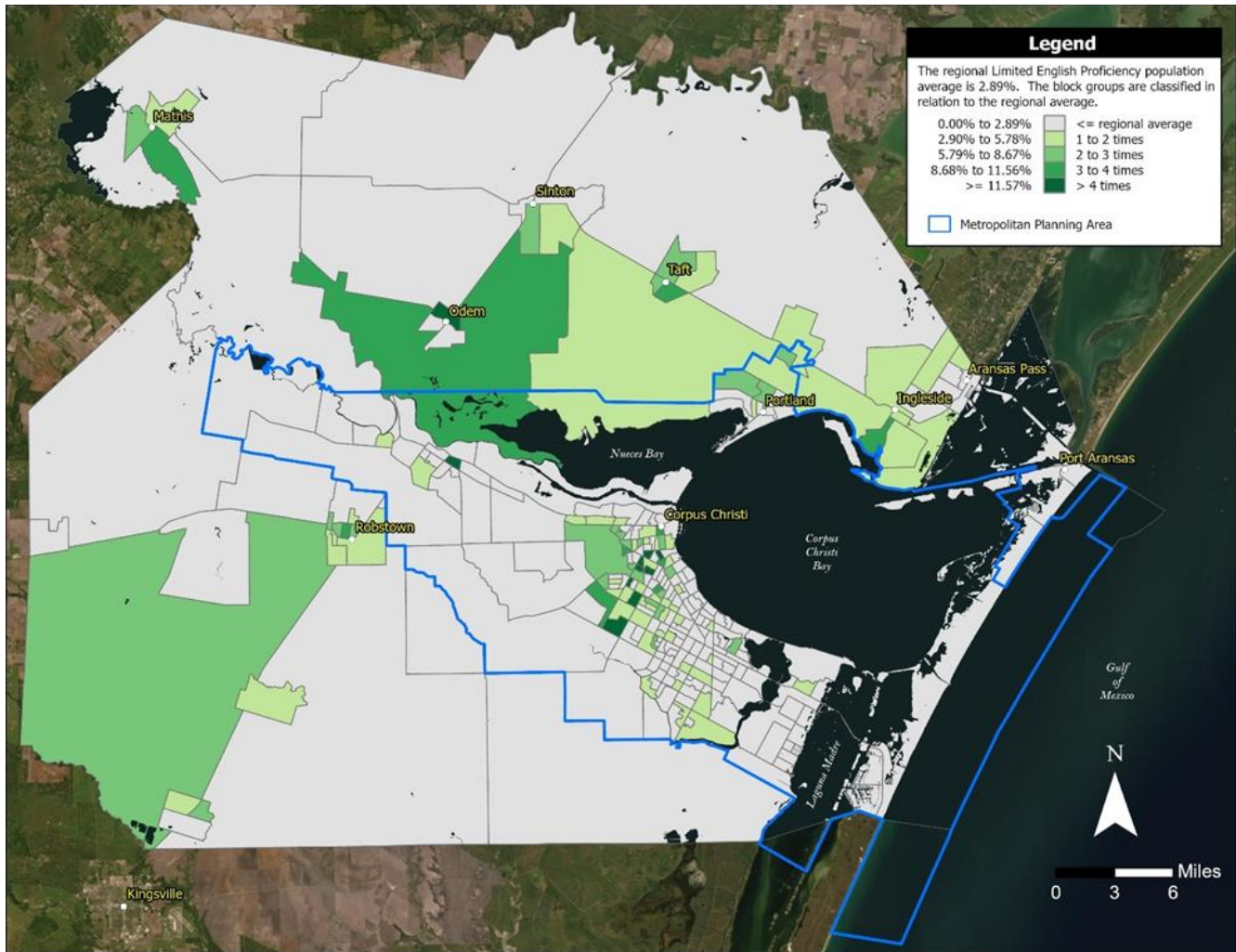

Factor 2: Assessment of the Frequency with which LEP Individuals Come into Contact with the Transit Services or System

The Corpus Christi MPO reviewed the relevant benefits, services, and information provided by the agency and determined the extent to which LEP persons have come into contact with these functions through the following channels:

- Calls to the Corpus Christi MPO's offices.
- Visits to the Corpus Christi MPO's office.
- Access to the Corpus Christi MPO's website.
- Attendance at community meetings or public hearings hosted by the Corpus Christi MPO.
- Public involvement and public engagement meetings/hearings for projects affecting LEP communities or individuals; and
- Internet access: Corpus Christi MPO Website must be accessible to LEP persons.

The Corpus Christi MPO, at the time of this document, has never been contacted by any LEP individuals regarding projects or programs the Corpus Christi MPO administers. However, it will continue to work to identify underserved populations. The Corpus Christi MPO will continue to identify emerging populations as updated Census and American Community Survey data become available for our service area. In addition, when LEP persons contact our agency, we attempt to identify their language and keep records on contacts to accurately

assess the frequency of contact. To assist in language identification, we use a language identification flashcard based on that which was developed by the U.S. Census. (<http://www.lep.gov/ISpeakCards2004.pdf>)

Factor 3: Assessment of the Nature and Importance of the Transit Services to the LEP Population

The Corpus Christi MPO main function is to provide cooperative, comprehensive, and continuing transportation planning for the Corpus Christi MPA. To this end, the Corpus Christi MPO develops the regional Transportation Improvement Program (TIP), the Metropolitan Transportation Plan, assists the member jurisdictions with development of their transportation planning documents, assist the local public transportation provider with planning needs, promote multi-modal transportation options for the region, and provides other services as needed. Exhibits 15 and 16 below also depict how current specialized transit service serves LEP and Older populations in the Corpus Christi MPO area. These maps illustrate that current transit service across the MPO area provides adequate service to current LEP populations. The Corpus Christi MPO will continue to monitor which areas of the MPO host the largest concentrations of LEP persons to ensure that they continue to be served by transit.

Exhibit 15: Map of LEP Population and Transit Service by Block Group

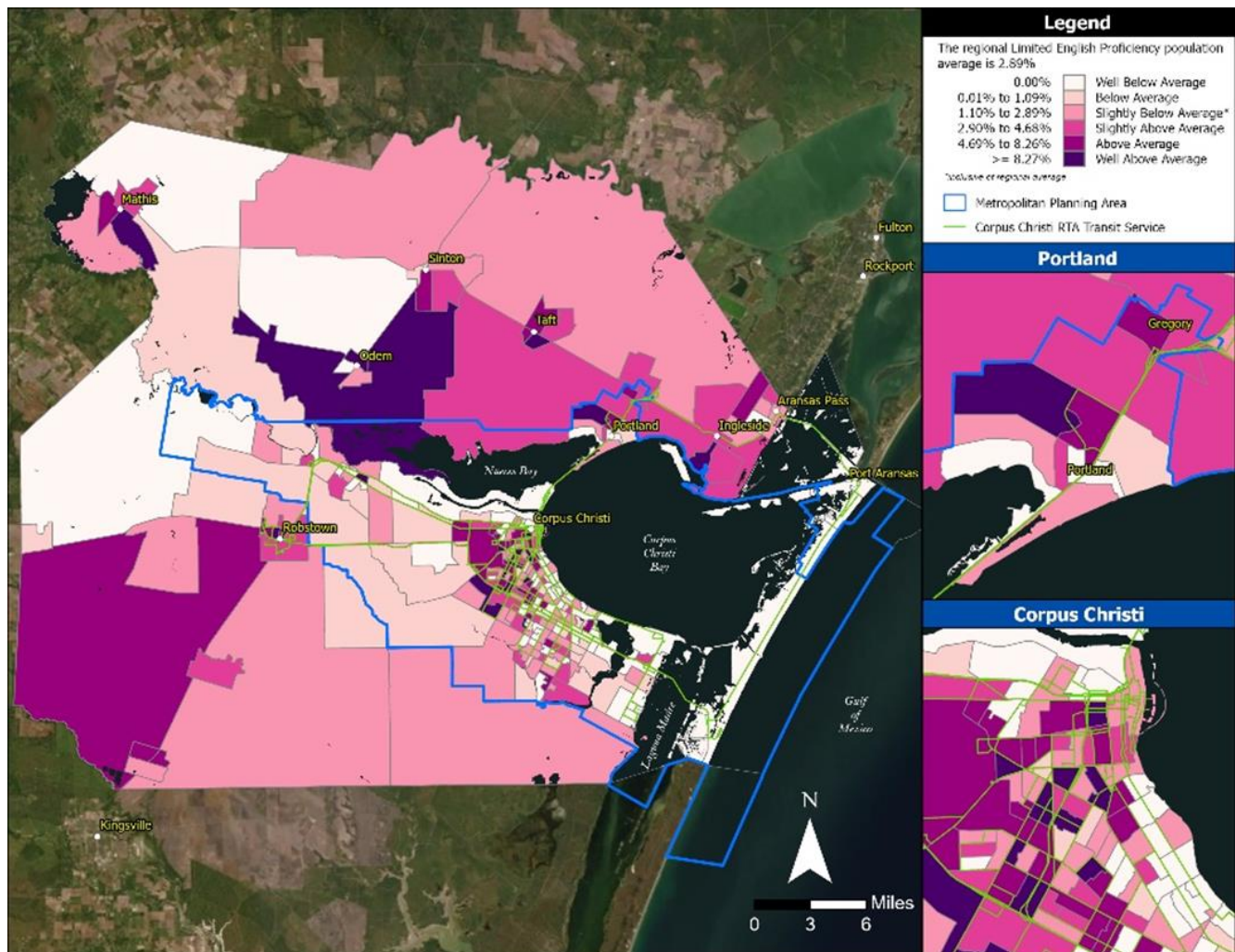
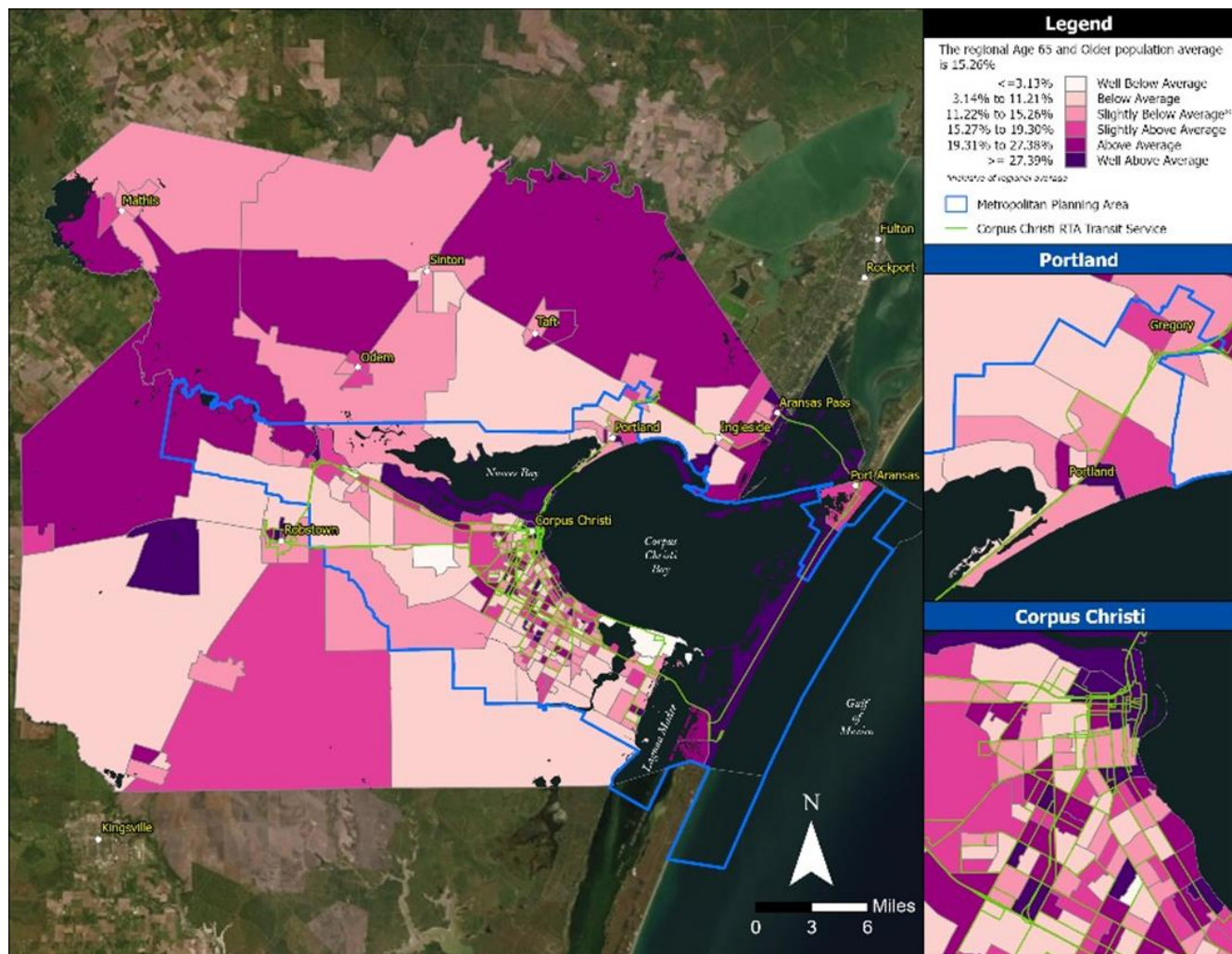

Exhibit 16: Map of Older Populations and Transit Service by Block Group

Based on experience serving and communicating with LEP persons and discussions with community agencies, we understand that our support of public transportation programs in the Corpus Christi metropolitan area is critical. These include the RTA transit system, as well as the local Coordinated Human Services Mobility providers such as REAL, the Coastal Bend Program for Aging Services, and others. Additionally, the Corpus Christi MPO public involvement program including public information and planning meetings is extremely important to LEP persons. LEP persons, low-income populations, minority populations, the elderly, and the disabled must be considered in these processes. The Corpus Christi MPO will continue assessing this area by communicating with community organizations that serve LEP persons, as well as contact with LEP persons themselves.

Factor 4: Assessment of the Resources Available to the Agency and Costs

Costs

The only language assistance measure currently being provided by the Corpus Christi MPO includes the Spanish-language announcements of public involvement activities. Costs for these services are minimal \$500 - \$1,000 depending on the number of public involvement activities that occur in any given year. We do not expect these costs to increase in the future.

Based on the analysis of demographic data and contact with community organizations and LEP persons, the Corpus Christi MPO has determined that there is no need to expand our services at this time. However, when projects are based in areas identified as high LEP populations additional outreach or accommodations may be

necessary. These may include translation of project information into additional languages and/or additional oral language services (interpreters) provided at public meetings. These could increase the project budget by up to \$2,000 when necessary.

Resources

The Corpus Christi MPO provides flexibility in the Unified Planning and Work Program and could devote additional funds to language assistance expenses in certain cases that would provide meaningful benefit to LEP populations. As discussed, this would be determined on an as needed basis related to projects that may impact those identified LEP populations.

In addition, assistance may be available through community organizations, city or county departments, or other agencies who may be able to partner for language assistance services. The Corpus Christi MPO also has access to free language assistance products available through the web such as Google Translate™ that may be used to translate written phrases, documents, and websites for free.

LEP Implementation Plan

Considering the Corpus Christi MPO's size and scope, LEP individuals in the Corpus Christi MPA, and financial resources, it is necessary to provide at least the most basic and cost-effective services available to ensure compliance with Executive Order 13166. Many options were discussed and considered by Corpus Christi MPO staff, and the following recommendations were adopted as measures to provide meaningful access to LEP persons:

- Provide, if requested within seven calendar days, interpreter services at any meeting or public hearing. This will include foreign language and hearing-impaired interpreter services.
- Include with 14 calendar days in advance, statements in notices and publications that interpreter services are available for meetings.
- Place notices of Corpus Christi MPO's non-discrimination policies and information on the local and federal complaint process on the website in English and other languages via Google Translate and make the notices available at public meetings.
- Translate vital documents in languages other than English when there is potential for impact to LEP communities.
- Provide training to Corpus Christi MPO staff on the requirements for providing meaningful access to services for LEP persons.
- Include an LEP policy in the Corpus Christi MPO Public Participation Plan that details, 1) statements and notices that interpreters will be provided upon prior request for language assistance as well as for sign language, and 2) maintenance of a contact list for interpretation and translation providers.
- Utilize the TxDOT's LEP Guidelines and Public Participation Plan in conjunction with the DRPT's LEP Plan to identify low-income populations, minority populations, the elderly, and the disabled, who may be part of the LEP population.

ADVANCING RACIAL EQUITY

ARE Implementation Plan

“Equality” and “equity” have the same root, but there is a significant difference in meanings. Equality is the equal distribution of resources regardless of the situation. Equity focuses instead on what people need to achieve an equal outcome. There is a growing belief within disadvantaged communities that the route to achieving equity in the United States cannot be accomplished by treating everyone equally. Instead, it will be achieved by adjusting policies and procedures to account for the differences in people’s situations and goals. There is an increasing amount of evidence that existing disparities within the United States are ingrained within and perpetuated by the established processes and that the inequity cannot be addressed using after-the-fact mitigation. The emerging opinion is that equity must instead be a principal input into decisions on where and how to invest federal resources.

On January 20, 2021, President Joseph R. Biden Jr. signed Executive Order 13985: Advancing Racial Equity and Support for Underserved Communities through the Federal Government. The Executive Order requires federal agencies to pursue a comprehensive approach to advancing equity for all, including people of color and others who have been historically underserved, marginalized and adversely affected by persistent poverty and inequality. The Executive Order states that executive departments and agencies must recognize and work to redress inequities in their policies and programs that serve as barriers to equal opportunity.

Executive Order 13985 requires that, consistent with applicable law, federal resources be allocated to address the historic failure of agencies to invest sufficiently, justly, and equally in underserved communities. Previous studies to assess changes inequity of opportunity or equity of outcome may require that disadvantaged groups are provided with disproportionate resources in the form of transport projects or policies in order for any investment to be considered equitable. However, lacking a composite index for overall transportation equity means that portions of Corpus Christi MPO policy will need to be revisited as further guidance from federal agencies is released.

The Order further states that federally funded agencies (such as the US Department of Transportation along with the FHWA and FTA) must assess whether, and to what extent, its programs and policies perpetuate systemic barriers to opportunities and benefits for people of color and other underserved groups. These disadvantaged groups include Black, Latino, and Indigenous and Native American persons, Asian Americans and Pacific Islanders and other persons of color; members of religious minorities; lesbian, gay, bisexual, transgender, and queer (LGBTQ+) persons; persons with disabilities; persons who live in rural areas; and persons otherwise adversely affected by persistent poverty or inequality. This will include efforts to remove systemic barriers to and provide equal access to opportunities and benefits, identify communities the federal government has underserved, and develop policies designed to advance equity for those communities.

Initial examination of proposals has revealed the need for collaboration between transportation planning efforts and other federally funded efforts of local jurisdictions. One such effort is meeting the requirements for Affirmatively Furthering Fair Housing (AFFH) from the Fair Housing Act. The AFFH rule requires recipients of HUD funding (CDBG and Section 8) to identify and mitigate past patterns of segregation and exclusion from opportunity. A specific “community asset” that the rule identifies as having excluded people from opportunity is access to transportation. While targeting funds to meet the transportation needs of disadvantaged communities has not occurred in the past, there is precedent in the allocation of different types of public funds.

Four commonly discussed needs of transportation equity are:

- Participation. Transportation infrastructure projects and transportation plans must incorporate the needs and interests of those members of the public they are most likely to affect. Opportunities to participate should be provided at convenient times, in convenient locations, and in culturally appropriate ways. To

reach particular populations, efforts beyond traditional public meetings should be undertaken. To be most effective, participation should be undertaken before major decisions have been made, so that the outcomes of deliberation can affect important decisions. Achieving truly meaningful participation, where individual members of the public and advocacy organizations from the grassroots to the national level feel their voices have been heard and acted upon is difficult. This difficulty occurs in other areas of planning as well, including economic development and land use planning.

- **Benefits.** Investments in transportation systems should benefit the populations that most depend on them. Traditionally measured benefits are travel time savings, crash reduction, opportunities for physical activity, local hiring and job training for construction, maintenance, and operation, and accessibility. The benefit most associated with equity is transportation accessibility. Accessibility is the ease of reaching desired destinations. This can be accomplished by faster travel or by having destinations closer.
- **Environmental and quality-of-life burdens.** The environmental burdens associated with transportation systems—especially those arising from the automobile—are well documented. These include noise, air pollution, vulnerability to extreme weather, water quality, and secondary effects on public health. Transportation infrastructure also physically divides communities, destroys neighborhood cohesion, and degrades community vitality. Conversely, a lack of transportation connectivity results in de facto segregation of people of color and low-income people within cities and regions. It is also necessary to understand that while walking and cycling for transportation can bring health benefits, continued automobile dependence creates a range of health impacts from a sedentary lifestyle. This especially impacts people exposed to poor air quality.
- **Financial burdens/affordability.** The costs to own and operate a vehicle is climbing faster than wages are increasing. This is also true of the costs of housing. Combining transportation and housing costs is necessary to understand the magnitude of these burdens. A common occurrence is households enduring long commutes in an effort to reduce costs. These households are effectively trading off money and time. This is an inequitable outcome when there are barriers such as zoning practices that hinder the development of affordable, or high-density housing. Affordable housing can bring health and economic benefits to families that can reduce transportation costs and still meet their transportation needs.

Exhibit 17: Illustrations of Equality Versus Equity



In the first image, it is assumed that everyone will benefit from the same supports. They are being treated equally.

In the second image, individuals are given different supports to make it possible for them to have equal access to the game. They are being treated equitably.

In the third image, all three can see the game without any supports or accommodations because the cause of the inequity was addressed. The systemic barrier has been removed.

For purposes of complying with Executive Order 13985, the term Underserved Communities refers to populations sharing a particular characteristic, such as race, ethnicity, religion, income, geography, gender identity, sexual orientation, or disability. It can also refer to geographic communities that have been systematically denied a full opportunity to participate in aspects of economic, social, and civic life. One notable type of geographic community that will be examined is areas with persistent poverty. As part of the 2021 RAISE Grant, these areas were identified at both the county and the Census Tract level. Exhibit 17 below shows those census tracts with over 20% of their population identified as in Persistent Poverty within the Corpus Christi Metropolitan Planning Area.

Exhibit 18: Map of RAISE Persistent Poverty Identified Census Tracts

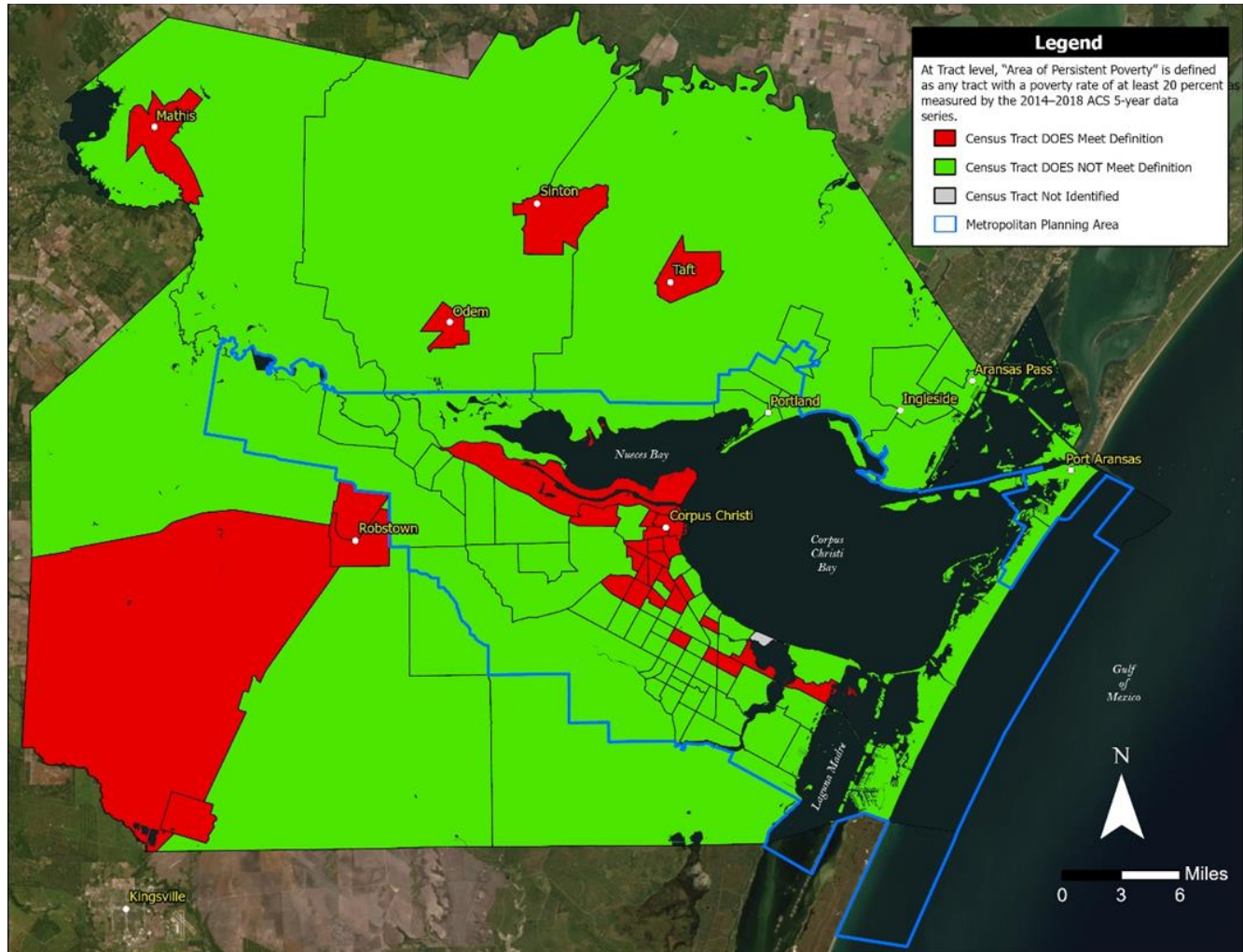

Executive Order 13985 defines Equity as the consistent and systematic fair, just, and impartial treatment of all individuals, including individuals who belong to underserved communities that have been denied such treatment, such as Black, Latino, and Indigenous and Native American persons, Asian Americans and Pacific Islanders and other persons of color; members of religious minorities; lesbian, gay, bisexual, transgender, and queer (LGBTQ+) persons; persons with disabilities; persons who live in rural areas; and persons otherwise adversely affected by persistent poverty or inequality.

Transportation equity is the fair distribution of benefits, outcomes, and resources within and between segments of the population, regardless of situation or social standing. Examining projects with an equity analysis enables transportation planners and designers to enhance outcomes for everyone, including seniors, people with disabilities and low income, people of color, and individuals living in underserved areas. The definition of Disparity is the amount of separation between a group identified as in need and the group identified as the most favored

group. This is done using specific measures and expressed in terms of a rate, proportion, mean, or some other quantitative measure.

An equitable transportation system is one achieved using public participation that is meaningful and effective. It is a system where the benefits and burdens created by projects, policies, and plans are shared so that no groups are unduly burdened by a lack of access to adequate transportation nor by the negative impacts resulting from proximity to transportation infrastructure. Key considerations to achieving Transportation Equity are:

1. Race, ethnicity, and income beyond traditional Environmental Justice analyses must be incorporated into planning and programming of transportation interventions.
2. Are there significant disparities in the distribution of transportation benefits such as access to jobs, goods and services and opportunities for physical activity, healthy food, and health care. The availability of these benefits also varies greatly depending on whether a traveler has access to a car or is reliant on public transit.
3. Are there also significant disparities in exposure to transportation burdens, such as exposure to noise, air pollution or the risk of collision.
4. The distribution of benefits and burdens varies within the region and among the different populations. In addition to race, ethnicity, and income-related disparities, transportation analyses must also look for disparate impacts among other groups, such as transit-dependent and elderly populations.

APPENDIX A

CORPUS CHRISTI MPO TITLE VI Title VI Non-Discrimination State

The Corpus Christi Metropolitan Planning Organization (Corpus Christi MPO) gives public notice of its policy to assure full compliance with Title VI of the Civil Rights Act of 1964, the Civil Rights Restoration Act of 1987 (PL 100.259), and all related statutes. The Corpus Christi MPO is committed to ensuring that no person in the United States of America shall, on the grounds of race, color, or national origin, be excluded from the participation in, be denied the benefits of, or be otherwise subjected to discrimination under any program or activity for which the Corpus Christi MPO receives Federal financial assistance as required by Title VI.

Please contact the Corpus Christi MPO to request a copy of the Title VI Plan.

Any person who believes that he or she has, individually, or as a member of any specific class of persons, been excluded from the participation in, been denied the benefits of, or been otherwise subjected to discrimination under any program or activity for which the Corpus Christi MPO provides assistance, and believes the discrimination is based upon race, color, national origin, gender, age, economic status, or limited English proficiency has the right to file a formal complaint.

The Corpus Christi MPO Title VI Coordinator is responsible for initiating and monitoring Title VI activities, preparing required reports, and other responsibilities as required by Title 23 Code of Federal Regulations (CFR) Part 200, and Title 49 CFR Part 21.

If a complaint addresses a particular service provider, the complaint should be lodged with that provider. A complaint must be submitted within 180 days of the alleged discriminatory act. Complaints may also be filed with the US Federal Transit Administration. If a complaint addresses DRPT, you may file the complaint thru email via the link below, by phone, or in writing.

For complainants who may be unable to file a written complaint, verbal information will be accepted by the Corpus Christi MPO at 602 N. Staples Street, Suite 300, Corpus Christi TX 78401, phone 361.884.0687 Ext 103, email ccasper@cctxmpo.us, as well as by the individual service providers.

To submit a formal complaint or to request additional information on Title VI obligations, contact Craig T. Casper, Title VI Coordinator, Corpus Christi MPO; phone 361.884.0687 Ext 103; email ccasper@cctxmpo.us.

Signature of Authorizing Official

July 1, 2021

Date

APPENDIX B

NOTICE UNDER THE AMERICANS WITH DISABILITIES ACT

In accordance with the requirements of Title II of the Americans with Disabilities Act of 1990 (ADA), the Corpus Christi Metropolitan Planning Organization (Corpus Christi MPO) will not discriminate against qualified individuals with disabilities on the basis of disability in its services, programs or activities.

Employment: the Corpus Christi Metropolitan Planning Organization (Corpus Christi MPO) does not discriminate on the basis of disability in its hiring or employment practices and complies with all regulations promulgated by the U.S. Equal Employment Opportunity Commission under Title I of the ADA.

Effective Communication: the Corpus Christi Metropolitan Planning Organization (Corpus Christi MPO) will generally, upon request, provide appropriate aids and services leading to effective communication for qualified persons with disabilities so they can participate equally in Corpus Christi MPO's programs, services and activities, including qualified sign language interpreters, documents in Braille, and other ways of making information and communications accessible to people who have speech, hearing or vision impairments.

Modifications to Policies and Procedures: the Corpus Christi Metropolitan Planning Organization (Corpus Christi MPO) will make all reasonable modifications to policies and programs to ensure that people with disabilities have an equal opportunity to enjoy all of its programs, services and activities.

Anyone who requires an auxiliary aid or service for effective communication, or a modification of policies or procedures to participate in a Corpus Christi Metropolitan Planning Organization (Corpus Christi MPO) program, service or activity, should contact Craig T. Casper, Title VI Coordinator, 602 N. Staples Street, Suite 300, Corpus Christi TX 78401; phone 361.884.0687 Ext. 103; email ccasper@cctxmpo.us as soon as possible but no later than 48 hours before the scheduled event.

The ADA does not require the Corpus Christi Metropolitan Planning Organization (Corpus Christi MPO) to take any action that would fundamentally alter the nature of its programs or services; or impose any undue financial or administrative burden.

Complaints that a Corpus Christi Metropolitan Planning Organization (CORPUS CHRISTI MPO) program, service or activity is not accessible to persons with disabilities should be directed to Craig T. Casper, Title VI Coordinator, 602 N. Staples Street, Suite 300, Corpus Christi TX 78401; phone 361.884.0687 Ext 103; email ccasper@cctxmpo.us.

The Corpus Christi Metropolitan Planning Organization (Corpus Christi MPO) will not place a surcharge on a particular individual with a disability or any group of individuals with disabilities to cover the cost of providing auxiliary aids/services or reasonable modifications of policy.

APPENDIX C

CORPUS CHRISTI MPO TITLE VI CERTIFICATIONS AND ASSURANCES

The Corpus Christi Metropolitan Planning Organization (herein referred to as the "Recipient"), HEREBY AGREES THAT, as a condition to receiving any Federal financial assistance from the U.S. Department of Transportation (DOT), through the Federal Highway Administration, is subject to and will comply with the following:

STATUTORY / REGULATION AUTHORITIES

- Title VI of the Civil Rights Act of 1964 {42 U.S.C. § 2000d et seq., 78 stat. 252}, (prohibits discrimination on the basis of race, color, national origin);
- 49 C.F.R. Part 21 {entitled *Nondiscrimination In Federally-Assisted Programs of the Department of Transportation-Effectuation of Title VI of The Civil Rights Act of 1964*};
- 28 C.F.R. section 50.3 {U.S. Department of Justice Guidelines for Enforcement of Title VI of the Civil Rights Act of 1964};

The preceding statutory and regulatory cites hereinafter are referred to as the "Acts" and "Regulations," respectively.

GENERAL ASSURANCES

In accordance with the Acts, the Regulations, and other pertinent directives, circulars, policy, memoranda, and/or guidance, the Recipient hereby gives assurance that it will promptly take any measures necessary to ensure that:

"No person in the United States shall, on the grounds of race, color, or national origin, be excluded from participation in, be denied the benefits of, or be otherwise subjected to discrimination under any program or activity," for which the Recipient receives Federal financial assistance from DOT, including the Federal Highway Administration.

The Civil Rights Restoration Act of 1987 clarified the original intent of Congress, with respect to Title VI and other Nondiscrimination requirements {The Age Discrimination Act of 1975, and Section 504 of the Rehabilitation Act of 1973}, by restoring the broad, institutional-wide scope and coverage of these nondiscrimination statutes and requirements to include all programs and activities of the Recipient, so long as any portion of the program is Federally-assisted.

SPECIFIC ASSURANCES

More specifically, and without limiting the above general Assurance, the Recipient agrees with and gives the following Assurances with respect to its Federally-assisted Department of Transportation programs:

1. The Recipient agrees that each "activity," "facility," or "program," as defined in §§ 21.23 (b) and 21.23 (e) of 49 C.F.R. § 21 will be (with regard to an "activity") facilitated, or will be (with regard to a "facility") operated, or will be (with regard to a "program") conducted in compliance with all requirements imposed by, or pursuant to the Acts and the Regulations.
2. The Recipient will insert the following notification in all solicitations for bids, Requests for Proposals for work, or material subject to the Acts and the Regulations made in connection with all Department of Transportation programs and, in adapted form, in all proposals for negotiated agreements regardless of funding source:

"The {Corpus Christi Metropolitan Planning Organization}, in accordance with the provisions of Title VI of the Civil Rights Act of 1964 {78 Stat. 252, 42 U.S.C. §§ 2000d to 2000d-4} and the Regulations, hereby notifies all bidders that it will affirmatively ensure that any contract entered into pursuant to this advertisement, disadvantaged business enterprises will be afforded full and fair opportunity to

submit bids in response to this invitation and will not be discriminated against on the grounds of race, color, or national origin in consideration for an award."

3. The Recipient will insert the clauses of **Appendix A and E** of this Assurance in every contract or agreement subject to the Acts and the Regulations.
4. The Recipient will insert the clauses of **Appendix B** of this Assurance, as a covenant running with the land, in any deed from the United States effecting or recording a transfer of real property, structures, use, or improvements thereon or interest therein to a Recipient.
5. That where the Recipient receives Federal financial assistance to construct a facility or part of a facility, the Assurance will extend to the entire facility and facilities operated in connection therewith.
6. That where the Recipient receives Federal financial assistance in the form, or for the acquisition of real property or an interest in real property, the Assurance will extend to rights to space on, over, or under such property.
7. The Recipient will include the clauses set forth in **Appendix C** and **Appendix D** of this Assurance, as a covenant running with the land, in any future deeds, leases, licenses, permits, or similar instruments entered into by the Recipient with other parties:
 - a. for the subsequent transfer of real property acquired or improved under the applicable activity, project, or program; and
 - b. for the construction or use of, or access to, space on, over, or under real property acquired or improved under the applicable activity, project, or program.
8. That this Assurance obligates the Recipient for the period during which Federal financial assistance is extended to the program, except where the Federal financial assistance is to provide, or is in the form of, personal property, or real property, or interest therein, or structures or improvements thereon, in which case the Assurance obligates the Recipient, or any transferee for the longer of the following periods:
 - a. the period during which the property is used for a purpose for which the Federal financial assistance is extended, or for another purpose involving the provision of similar services or benefits; or
 - b. the period during which the Recipient retains ownership or possession of the property.
9. The Recipient will provide for such methods of administration for the program as are found by the Secretary of Transportation or the official to whom he/she delegates specific authority to give reasonable guarantee that it, other recipients, subrecipients, subgrantees, contractors, subcontractors, consultants, transferees, successors in interest, and other participants of Federal.

During the performance of this contract, the contractor, for itself, its assignees, and successors in interest (hereinafter referred to as the "contractor") agrees as follows:

1. **Compliance with Regulations:** The contractor (hereinafter includes consultants) will comply with the Acts and the Regulations relative to Nondiscrimination in Federally-assisted programs of the U.S. Department of Transportation, the Federal Highway Administration, as they may be amended from time to time, which are herein incorporated by reference and made a part of this contract.
2. **Nondiscrimination:** The contractor, with regard to the work performed by it during the contract, will not discriminate on the grounds of race, color, or national origin in the selection and retention of subcontractors, including procurements of materials and leases of equipment. The contractor will not participate directly or indirectly in the discrimination prohibited by the Acts and the Regulations, including employment practices when the contract covers any activity, project, or program set forth in Appendix B of 49 CFR Part 21.

3. **Solicitations for Subcontracts, Including Procurements of Materials and Equipment:** In all solicitations, either by competitive bidding, or negotiation made by the contractor for work to be performed under a subcontract, including procurements of materials, or leases of equipment, each potential subcontractor or supplier will be notified by the contractor of the contractor's obligations under this contract and the Acts and the Regulations relative to Nondiscrimination on the grounds of race, color, or national origin.
4. **Information and Reports:** The contractor will provide all information and reports required by the Acts, the Regulations, and directives issued pursuant thereto and will permit access to its books, records, accounts, other sources of information, and its facilities as may be determined by the Recipient or the Federal Highway Administration to be pertinent to ascertain compliance with such Acts, Regulations, and instructions. Where any information required of a contractor is in the exclusive possession of another who fails or refuses to furnish the information, the contractor will so certify to the Recipient or the Federal Highway Administration, as appropriate, and will set forth what efforts it has made to obtain the information.
5. **Sanctions for Noncompliance:** In the event of a contractor's noncompliance with the Nondiscrimination provisions of this contract, the Recipient will impose such contract sanctions as it or the Federal Highway Administration may determine to be appropriate, including, but not limited to:
 - a. withholding payments to the contractor under the contract until the contractor complies; and/or
 - b. cancelling, terminating, or suspending a contract, in whole or in part.
6. **Incorporation of Provisions:** The contractor will include the provisions of paragraphs one through six in every subcontract, including procurements of materials and leases of equipment, unless exempt by the Acts, the Regulations and directives issued pursuant thereto. The contractor will take action with respect to any subcontract or procurement as the Recipient or the Federal Highway Administration may direct as a means of enforcing such provisions including sanctions for noncompliance. Provided, that if the contractor becomes involved in, or is threatened with litigation by a subcontractor, or supplier because of such direction, the contractor may request the Recipient to enter into any litigation to protect the interests of the Recipient. In addition, the contractor may request the United States to enter into the litigation to protect the interests of the United States.
 - a. financial assistance under such program will comply with all requirements imposed or pursuant to the Acts, the Regulations, and this Assurance.
7. The Recipient agrees that the United States has a right to seek judicial enforcement with regard to any matter arising under the Acts, the Regulations, and this Assurance.

By signing this ASSURANCE, the **Corpus Christi Metropolitan Planning Organization** also agrees to comply (and require any subrecipients, subgrantees, contractors, successors, transferees, and/or assignees to comply) with all applicable provisions governing the USDOT access to records, accounts, documents, information, facilities, and staff. You also recognize that you must comply with any program or compliance reviews, and/or complaint investigations conducted by the USDOT. You must keep records, reports, and submit the material for review upon request to USDOT, or its designee in a timely, complete, and accurate way. Additionally, you must comply with all other reporting, data collection, and evaluation requirements, as prescribed by law or detailed in program guidance.

The **Corpus Christi Metropolitan Planning Organization** gives this ASSURANCE in consideration of and for obtaining any Federal grants, loans, contracts, agreements, property, and/or discounts, or other Federal-aid and Federal financial assistance extended after the date hereof to the recipients by the U.S. Department of Transportation under all Department of Transportation programs. This ASSURANCE is binding on Texas, other recipients, subrecipients, subgrantees, contractors, subcontractors and their subcontractors', transferees,

successors in interest, and any other participants in all Department of Transportation programs. The person(s) signing below is authorized to sign this ASSURANCE on behalf of the Recipient.

The Honorable Judge David. R. Krebs,
Transportation Policy Committee Chair
Corpus Christi Metropolitan Planning Organization

July 1, 2021

Date

APPENDIX D

DISCRIMINATION COMPLAINT PROCEDURES HANDLING, TRACKING, RESOLVING, AND REPORTING INVESTIGATION/COMPLAINTS TITLE VI COMPLAINT PROCEDURES

INTRODUCTION

As a recipient of federal financial assistance and under Title VI of the Civil Rights Act of 1964 and related Title VI statutes, The Corpus Christi MPO ensures that no person shall, on the grounds of race, religion, color, national origin, sex, age, or disability be excluded from participation in, be denied the benefits of, or otherwise be subjected to discrimination under any agency programs or activities. All programs funded in whole or in part from federal financial assistance are subject to Title VI requirements. The Civil Rights Restoration Act of 1987 extended this to all programs within an agency that receives federal assistance regardless of the funding source for individual programs.

This policy is intended to establish a procedure under which complaints alleging discrimination in Corpus Christi MPO's provisions, services, or Corpus Christi MPO activities can be made by persons who are not employees of Corpus Christi MPO. Any person who believes Corpus Christi MPO, or any entity who receives federal financial assistance from or through Corpus Christi MPO (i.e., sub-recipients, sub-contractors, or sub-grantees), has subjected them or any specific class of individuals to unlawful discrimination may file a complaint of discrimination. The Corpus Christi MPO will follow timelines set forth in guidance from the Department of Transportation, the Federal Highway Administration, Federal Transit Administration and the Department of Justice for processing Title VI discrimination complaints.

WHEN TO FILE

A complaint of discrimination must be filed within 180 calendar days of the alleged act of Discrimination, or discovery thereof; or where there has been a continuing course of conduct, the date on which that conduct was discontinued. Filing means a written complaint must be postmarked before the expiration of the 180-calendar day period. The filing date is the day you complete, sign, and mail the complaint form. The complaint form and consent/release form must be dated and signed for acceptance. Complaints received more than 180 calendar days after the alleged discrimination will not be processed and will be returned to the complainant with a letter explaining why the complaint could not be processed and alternative agencies to which a report may be made.

WHERE TO FILE

In order to be processed, signed original complaint forms must be mailed to:

Corpus Christi Metropolitan Planning Organization
Transportation Planning Director
602 N. Staples Street, Suite 300, Corpus Christi, TX 78401

Upon request, reasonable accommodations will be made for persons who are unable to complete the complaint form due to disability or limited English proficiency. A complaint may also be filed by a representative on behalf of a complainant.

Persons who are not satisfied with the findings of the Corpus Christi MPO may seek remedy from other applicable state or federal agencies.

REQUIRED ELEMENTS OF A COMPLAINT

In order to be processed, a complaint must be complete and submitted in writing and contain the following information:

- Name, address, and phone number of the complainant.
- Name(s) and address(es) and business(es)/organization(s) of person(s) who allegedly discriminated.
- Date of alleged discriminatory act(s).
- Basis of complaint (i.e. race, color, national origin, sex, age, religion, or disability).
- A statement of complaint.
- A signed consent release form.

COMPLAINT PROCESS OVERVIEW

The following is a description of how a discrimination complaint will be handled once received by the Corpus Christi MPO.

- I. **A complaint is received by the Corpus Christi MPO:** Complaints must be in writing and signed by the complainant or their designated representative. If the complainant is unable to complete the form in writing due to disability or limited English proficiency, upon request reasonable accommodations will be made to ensure the complaint is received and processed in a timely manner. Complainants wishing to file a complaint that do not have access to the Internet or the ability to pick up a form will be mailed a complaint form to complete. The complainant will be notified if the complaint form is incomplete and asked to furnish the missing information.
- II. **Complaint is logged into tracking database:** Completed complaint forms will be logged into the complaint tracking database; basic data will be maintained on each complaint received.
- III. **Determine jurisdiction:** The Corpus Christi MPO Transportation Planning Director will complete an initial review of the complaint. The purpose of this review is to determine if the complaint meets basic criteria.

Criteria required for a complete complaint:

- Basis of alleged discrimination (i.e. race, religion, color, national origin, gender, age or disability).
- Determination of timeliness will also be made to ensure that the complaint was filed within the 180-day period requirement.
- The program in which the alleged discrimination occurred will be examined to ensure that the complaint was filed with the appropriate agency. During this process, if a determination was made in which the program or activity that the alleged discrimination occurred is not related to the Corpus Christi MPO program or activity, every attempt will be made to establish the correct agency. Whenever possible and assuming consent was granted on the Consent/Release form, the complaint will be forwarded to the appropriate agency.

If the complaint is a transportation-related discrimination complaint and the Corpus Christi MPO or its sub-recipients are named as the respondent, then the complaint shall be forwarded to TxDOT Civil Rights Division, 125 E. 11th Street, Austin, Texas, 78701.

Thereafter, the procedures will follow through as indicated here.

- IV. **Initial written notice to complainant:** Within 10 working days of the receipt of the complaint, the Corpus Christi MPO will send notice to the complainant confirming receipt of the complaint; if needed the notice will request additional information, notify complainant that the activity is not related to a Corpus Christi MPO program or activity, or does not meet deadline requirements. Conclusions made in step three will determine the appropriate response to the complaint. If any additional information is needed from the

complainant, it will be communicated at this point in the process. A copy of the written response, as well as the complaint form, will be forwarded to the Texas Department of Transportation, Office of Civil Rights, Contract Compliance Section for informational purposes only.

- V. **Investigation of complaint:** The Corpus Christi MPO Transportation Planning Director will confer with the Program Coordinator to determine the most appropriate fact-finding process to ensure that all available information is collected in an effort to reach the most informed conclusion and resolution of the complaint. The type of investigation techniques used may vary depending on the nature and circumstances of the alleged discrimination. An investigation may include but is not limited to:
- Internal meetings with Corpus Christi MPO staff and legal counsel.
 - Consultation with state and federal agencies.
 - Interviews of complainant(s).
 - Review of documentation (i.e. planning, public involvement, and technical program activities).
 - Interviews and review of documentation with other agencies involved.
 - Review of technical analysis method (if applicable).
 - Review of demographic data.
- VI. **Determination of investigation:** An investigation must be completed within 60 days of receiving the complete complaint unless the facts and circumstances warrant otherwise. A determination will be made based on information obtained. The Corpus Christi MPO Transportation Planning Director and/or designee will render a recommendation for action, including formal and/or informal resolution strategies in a report of findings to the Corpus Christi MPO Transportation Planning Director.
- VII. **Notification of determination:** Within 10 days of completion of an investigation, the complainant must be notified by the Corpus Christi MPO Transportation Planning Director of the final decision. The notification will advise the complainant of his/her appeal rights with state and federal agencies if he/she is dissatisfied with the final decision. A copy of this letter, along with the report of findings, will be forwarded to the Texas Department of Transportation, Office of Civil Rights, Contract Compliance Section for information purposes.

TITLE VI DISCRIMINATION COMPLAINT FORM

CORPUS CHRISTI METROPOLITAN PLANNING ORGANIZATION (CORPUS CHRISTI MPO)

Section I:				
Name:				
Address:				
Telephone (Home):			Telephone (Work):	
Electronic Mail Address:				
Accessible Format Requirements?	Large Print		Audio Tape	
	TDD		Other	
Section II:				
Are you filing this complaint on your own behalf?			<input type="checkbox"/> Yes*	<input type="checkbox"/> No
*If you answered "yes" to this question, go to Section III.				
If not, please supply the name and relationship of the person for whom you are complaining:				
Please explain why you have filed for a third party:				
Please confirm that you have obtained the permission of the aggrieved party if you are filing on behalf of a third party.			<input type="checkbox"/> Yes	<input type="checkbox"/> No
Section III:				
I believe the discrimination I experienced was based on (check all that apply):				
<input type="checkbox"/> Race <input type="checkbox"/> Color <input type="checkbox"/> National Origin				
Date of Alleged Discrimination (Month, Day, Year): _____				
Explain as clearly as possible what happened and why you believe you were discriminated against. Describe all persons who were involved. Include the name and contact information of the person(s) who discriminated against you (if known) as well as names and contact information of any witnesses. If more space is needed, please use the back of this form.				
Section IV:				
Have you previously filed a Title VI complaint with this agency?			<input type="checkbox"/> Yes	<input type="checkbox"/> No

Section V:	
Have you filed this complaint with any other Federal, State, or local agency, or with any Federal or State court?	
[] Yes [] No	
If yes, check all that apply:	
[] Federal Agency: _____	
[] Federal Court: _____	[] State Agency: _____
[] State Court: _____	[] Local Agency: _____
Please provide information about a contact person at the agency/court where the complaint was filed.	
Name: _____	
Title: _____	
Agency: _____	
Address: _____	
Telephone: _____	
Section VI:	
Name of agency complaint is against: _____	
Contact person: _____	
Title: _____	
Telephone number: _____	

You may attach any written materials or other information that you think is relevant to your complaint. Signature and date required below:

Signature

Date

Please submit this form in person at the address below, or mail this form to:

Craig T. Casper, Title VI Coordinator
602 N Staples St, Suite 300
Corpus Christi, TX, 78401

Phone 361.884.0687 Ext 103

Email: ccasper@cctxmpo.us

Formulario de Queja Título VI Discriminación
Organización de Planificación Metropolitana (CORPUS CHRISTI MPO)

Sección I:				
Nombre:				
Dirección:				
Teléfono (Casa):			Teléfono (Trabajo):	
Dirección de Correo Electrónico:				
Requisitos formato accesible?	Letra Grande		Cinta de audio	
	TDD		Otros	
Sección II:				
¿Está presentando esta queja en su propio nombre?			<input type="checkbox"/> Sí*	<input type="checkbox"/> No
* Si su respuesta es "sí" a esta pregunta, vaya a la Sección III.				
Si no es así, sírvase proporcionar el nombre y la relación de la persona para quien se queja:				
Por favor, explique por qué usted ha presentado para un tercero:				
Por favor, confirma que ha obtenido el permiso de la parte perjudicada, si usted está presentando en nombre de un tercero.			<input type="checkbox"/> Si	<input type="checkbox"/> No
Sección III:				
Creo que la discriminación que experimenté fue basado en (marque todo lo que corresponda): <input type="checkbox"/> Carrera <input type="checkbox"/> Color <input type="checkbox"/> Origen Nacional Fecha de la Discriminación Presunta (mes, día, año): _____ Explique lo más claramente posible lo que pasó y por qué cree que fue discriminado. Describir todas las personas que estuvieron involucradas. Incluya el nombre y la información de contacto de la persona (s) que lo discriminó (si se conoce), así como los nombres y la información de los testigos en contacto. Si se necesita más espacio, por favor use la parte de atrás de este formulario.				

Sección V:	
¿Ha presentado previamente una queja del Título VI con esta agencia?	
<input type="checkbox"/> Si	<input type="checkbox"/> No
En caso afirmativo, marque todo lo que corresponda:	
<input type="checkbox"/> Agencia Federal: _____	
<input type="checkbox"/> Tribunal Federal: _____	<input type="checkbox"/> Agencia Estatal: _____
<input type="checkbox"/> Tribunal Estatal: _____	<input type="checkbox"/> Agencia Local: _____
Sírvanse proporcionar información sobre una persona de contacto en la agencia / tribunal donde se presentó la denuncia.	
Nombre: _____	
Título: _____	
Agencia: _____	
Dirección: _____	
Teléfono: _____	
Sección VI:	
Teléfono: _____	
Persona de contacto: _____	
Título: _____	
Número de teléfono: _____	

Puede adjuntar cualquier material escrito o cualquier otra información que usted piensa que es relevante para su queja. Firma y fecha requerida a continuación.

Firma

Fecha

Por favor, envíe este formulario en persona en la dirección indicada más abajo, o envíe este formulario a:

Craig T. Casper, Título VI Oficial de Cumplimiento
602 N Staples St, Suite 300
Corpus Christi, TX, 78401

Teléfono: 361.884.0687 Ext 103

Correo electrónico: ccasper@cctxmpo.us

Spanish translation of the process will be inserted below:



Date: May 13, 2021
To: Technical Advisory Committee (TAC)
From: Craig Casper, Senior Transportation Planner
Through: Robert MacDonald, Transportation Planning Director
Subject: Item 5A: DRAFT Corpus Christi MPO Public Participation Plan (PPP) 2021
Action: Public Comments and TAC Member Comments on the PPP 2021

Summary

This month, we are receiving comments from the public and from TAC members on the DRAFT Corpus Christi MPO Public Participation Plan (PPP) 2021. The PPP defines the processes that the Corpus Christi MPO will use to provide any interested or potentially impacted citizens with reasonable opportunities to participate in the metropolitan transportation planning and programming processes. This PPP identifies the outreach and involvement activities for the 2050 Metropolitan Transportation Planning process and updates to the FY 2021-2024 Transportation Improvement Program process beginning July 1, 2021 and ending no sooner than September 30, 2025.

Recommendation

The MPO staff request that the TAC members and the public review and comment on the DRAFT Corpus Christi MPO PPP 2021. During the June 17th TAC meeting, the request will be for TAC action to recommend approval to the TPC for their July 1, 2021 meeting.

Proposed Action

No action required. Receive public and TAC member comments only.

Prior Actions for the PPP

- Approved by the MPO Transportation Policy Committee (TPC) on April 5, 2018.
- Approved by the MPO TPC for release for the 45-day Public Comment Period on May 6, 2021.

Comments/Changes Received through May 13, 2021

Comments received so far include:

- Removing the last column of the International Association of Public Participation graphic on page 3 because current state and federal regulations do not allow that level of participation.
- Added annual reports to page 19, the list of documents that are released to the public.
- Beginning on pages 23-30, included a roadmap of future key decision-points where the public will have reasonable access to participate in the decision process.
- Changing the goal statements on pages 13 and 14 to Policies.

Attachment:

[Link](#) to existing DRAFT Corpus Christi MPO Public Participation Plan 2021 with proposed revisions through May 13, 2021

FY 2021-2024 TIP Amendment 3
Fiscally Constrained Project List (Revised Tables 13a and 13b)

Table 13a. FY 2021-2024 TIP Fiscally Constrained Project List

TIP Fiscal Year	CSJ	Project ID	Project Name	Project Phase	Description	From Limit	To Limit	Sponsor	TxDOT System	Funding Category	Construction Cost (\$, millions)	CAT2	CAT4	CAT7	CAT9	CAT12	Local/Other	Prior Funding	Total Project Cost (\$, millions)
2024	0617-01-177	MPO-001	SH 358 (SPID) Ramp Reversal	Construction	Ramp reversal Phase II-B	Nile Drive	Staples Street	TxDOT-CRP	On	2	\$35.00	\$35.00							\$45.43
2021	0074-06-241	MPO-002	I-37	Construction	Widen freeway by constructing additional 2 travel lanes northbound and 1 additional travel lane southbound	Redbird Lane (Overpass)	Nueces River	TxDOT-CRP	On	2 / 4U / 12	\$60.00	\$12.00	\$15.00			\$33.00			\$77.88
2021	0101-04-120	MPO-003	US 181	Construction	Widen freeway by constructing 1 additional travel lane in each direction	North of FM 3296 (Buddy Ganem Drive)	FM 2986 (Wildcat Drive)	TxDOT-CRP	On	2 / 4U	\$14.00	\$2.00	\$12.00						\$18.17
2021	0101-04-114	MPO-004	US 181 Ramp Reversals	Construction	Reverse entrance and exit ramps in Northbound direction	FM 3296 (Buddy Ganem Drive)	FM 2986 (Wildcat Drive)	TxDOT-CRP	On	2	\$4.00	\$4.00							\$5.19
2023	1209-01-030	MPO-006	FM 893 (Moore Avenue)	Construction	Upgrade from 2-lane roadway to 5-lane urban roadway by constructing additional 2 lanes and CLTL	CR 3685 (Stark Road)	0.2 miles West of CR 79 (Gum Hollow)	TxDOT-CRP	On	2	\$7.00	\$7.00							\$9.09
2024	0916-35-195	MPO-007	Harbor Bridge Hike and Bike - Connectivity	Construction	Construct pedestrian and bike facilities	On various city streets from Coles High School	Williams Memorial Park	City of Corpus Christi	Off	7	\$1.42			\$1.42					\$1.84
2024	0916-35-196	MPO-009	Harbor Bridge Park Improvements	Construction	Park mitigation for Harbor Bridge	At various city parks including	Ben Garza, TC Ayers, and new location	City of Corpus Christi	Off	7	\$4.80			\$1.30			\$3.50		\$6.23
2021	N/A	MPO-066	Various TASA Projects	NEPA, ROW, Design, or Construction	Projects by various entities throughout the Corpus Christi MPO region eligible for the TASA program funded with CAT 9 and matching funds.	At various locations	N/A	Various	Off	9	\$2.41				\$2.41				\$2.41
2021	N/A	CCRTA-036	FY21 Bus Stop amenities	Transit Maintenance/Operations	Bus Stop amenities	N/A	N/A	Corpus Christi RTA	Off	FTA-5307	\$0.85						\$0.85		\$0.85
2021	N/A	CCRTA-037	FY21 Bus Stop Improvements	Transit Maintenance/Operations	Bus Stop Improvements	N/A	N/A	Corpus Christi RTA	Off	FTA-5307	\$1.00						\$1.00		\$1.00
2021	N/A	CCRTA-038	FY21 Support/Relief Vehicles	Capital	Support/Relief Vehicles	N/A	N/A	Corpus Christi RTA	Off	FTA-5307	\$0.21						\$0.21		\$0.21
2021	N/A	CCRTA-039	FY21 Rolling Stock (All variety of rolling stock)	Capital	Rolling Stock (All variety of rolling stock)	N/A	N/A	Corpus Christi RTA	Off	FTA-5307	\$7.37						\$7.37		\$7.37
2021	N/A	CCRTA-040	FY21 Bus Support Equipment and Facilities/Hardware/Software	Transit Maintenance/Operations	Bus Support Equipment and Facilities/Hardware/Software	N/A	N/A	Corpus Christi RTA	Off	FTA-5307	\$0.21						\$0.21		\$0.21
2021	N/A	CCRTA-041	FY21 Engine Overhaul Program	Transit Maintenance/Operations	Engine Overhaul Program	N/A	N/A	Corpus Christi RTA	Off	FTA-5307	\$0.64						\$0.64		\$0.64
2021	N/A	CCRTA-042	FY21 Bus Support/Equipment and Facilities/Miscellaneous Shop and Garage Equipment	Transit Maintenance/Operations	Bus Support/Equipment and Facilities/Miscellaneous Shop and Garage Equipment	N/A	N/A	Corpus Christi RTA	Off	FTA-5339	\$0.09						\$0.09		\$0.09
2021	N/A	CCRTA-043	FY21 Bus Support Equipment and Facilities/Hardware/Software	Transit Maintenance/Operations	Bus Support Equipment and Facilities/Hardware/Software	N/A	N/A	Corpus Christi RTA	Off	FTA-5339	\$1.21						\$1.21		\$1.21
2021	N/A	CCRTA-044	FY21 Bus Stop Amenities	Transit Maintenance/Operations	Bus Stop Amenities	N/A	N/A	Corpus Christi RTA	Off	FTA-5307	\$0.86						\$0.86		\$0.86
2021	N/A	CCRTA-045	FY21 Bus Stop Improvements	Transit Maintenance/Operations	Bus Stop Improvements	N/A	N/A	Corpus Christi RTA	Off	FTA-5307	\$1.00						\$1.00		\$1.00
2021	N/A	CCRTA-046	FY21 Mobile Bus Lift	Transit Maintenance/Operations	Mobile Bus Lift	N/A	N/A	Corpus Christi RTA	Off	FTA-5339	\$0.05						\$0.05		\$0.05
2021	N/A	CCRTA-047	FY21 5310 Sub-recipient	Transit Maintenance/Operations	5310 Sub-recipient	N/A	N/A	Corpus Christi RTA	Off	FTA-5310	\$0.40						\$0.40		\$0.40
2021	N/A	CCRTA-048	FY21 Preventive Maintenance	Transit Maintenance/Operations	Preventive Maintenance	N/A	N/A	Corpus Christi RTA	Off	FTA-5307	\$1.00						\$1.00		\$1.00
2021	N/A	CCRTA-071	FY21 Bus Support/Equipment & Facilities/Hardware/Software	Transit Maintenance/Operations	Bus Support/Equipment and Facilities/Miscellaneous Shop and Garage Equipment	N/A	N/A	Corpus Christi RTA	Off	FTA-5307	\$1.03								\$1.03
2022	N/A	CCRTA-049	FY22 5310 Sub-recipient	Transit Maintenance/Operations	5310 Sub-recipient	N/A	N/A	Corpus Christi RTA	Off	FTA-5310	\$0.40						\$0.40		\$0.40
2022	N/A	CCRTA-050	FY22 Westside Station near DMC West Campus	Capital	Westside Station near DMC West Campus	N/A	N/A	Corpus Christi RTA	Off	FTA-5307	\$5.10						\$5.10		\$5.10
2022	N/A	CCRTA-051	FY22 Bus Stop Amenities	Transit Maintenance/Operations	Bus Stop Amenities	N/A	N/A	Corpus Christi RTA	Off	FTA-5339	\$0.94						\$0.94		\$0.94
2022	N/A	CCRTA-052	FY22 Preventive Maintenance	Transit Maintenance/Operations	Preventive Maintenance	N/A	N/A	Corpus Christi RTA	Off	FTA-5307	\$1.00						\$1.00		\$1.00

FY 2021-2024 TIP Amendment 3

Fiscally Constrained Project List (Revised Tables 13a and 13b)

TIP Fiscal Year	CSJ	Project ID	Project Name	Project Phase	Description	From Limit	To Limit	Sponsor	TxDOT System	Funding Category	Construction Cost (\$, millions)	CAT2	CAT4	CAT7	CAT9	CAT12	Local/Other	Prior Funding	Total Project Cost (\$, millions)
2022	N/A	CCRTA-053	FY22 Rolling Stock (All variety of rolling stock)	Capital	Rolling Stock (All variety of rolling stock)	N/A	N/A	Corpus Christi RTA	Off	FTA-5307	\$1.00						\$1.00		\$1.00
2022	N/A	CCRTA-054	FY22 Support/Relief Vehicles	Capital	Support/Relief Vehicles	N/A	N/A	Corpus Christi RTA	Off	FTA-5307	\$0.34						\$0.34		\$0.34
2022	N/A	CCRTA-055	FY22 Bus Stop Improvements	Transit Maintenance/Operations	Bus Stop Improvements	N/A	N/A	Corpus Christi RTA	Off	FTA-5307	\$0.50						\$0.50		\$0.50
2022	N/A	CCRTA-056	FY22 Bus Support Equipment and Facilities/Hardware/Software	Transit Maintenance/Operations	Bus Support Equipment and Facilities/Hardware/Software	N/A	N/A	Corpus Christi RTA	Off	FTA-5307	\$1.09						\$1.09		\$1.09
2022	N/A	CCETA-072	FY22 Park and Ride - Land	Capital	Land Acquisition	N/A	N/A	Corpus Christi RTA	Off	FTA-5307	\$1.10						\$1.10		\$1.10
2023	N/A	CCRTA-057	FY23 Rolling Stock (All variety of rolling stock)	Capital	Rolling Stock (All variety of rolling stock)	N/A	N/A	Corpus Christi RTA	Off	FTA-5307	\$8.54						\$8.54		\$8.54
2023	N/A	CCRTA-058	FY23 Support/Relief Vehicles	Transit Maintenance/Operations	Support/Relief Vehicles	N/A	N/A	Corpus Christi RTA	Off	FTA-5307	\$0.31						\$0.31		\$0.31
2023	N/A	CCRTA-059	FY23 Bus Stop Improvements	Transit Maintenance/Operations	Bus Stop Improvements	N/A	N/A	Corpus Christi RTA	Off	FTA-5307	\$0.50						\$0.50		\$0.50
2023	N/A	CCRTA-060	FY23 Preventive Maintenance	Transit Maintenance/Operations	Preventive Maintenance	N/A	N/A	Corpus Christi RTA	Off	FTA-5307	\$1.00						\$1.00		\$1.00
2023	N/A	CCRTA-061	FY23 Bus Stop amenities	Transit Maintenance/Operations	Bus Stop amenities	N/A	N/A	Corpus Christi RTA	Off	FTA-5339	\$0.99						\$0.99		\$0.99
2023	N/A	CCRTA-062	FY23 Bus Support/Equipment and Facilities/Miscellaneous Shop and Garage Equipment	Transit Maintenance/Operations	Bus Support/Equipment and Facilities/Miscellaneous Shop and Garage Equipment	N/A	N/A	Corpus Christi RTA	Off	FTA-5339	\$0.05						\$0.05		\$0.05
2023	N/A	CCRTA-063	FY23 Section 5310 Sub-recipients	Transit Maintenance/Operations	Section 5310 Sub-recipients	N/A	N/A	Corpus Christi RTA	Off	FTA-5310	\$0.40						\$0.40		\$0.40
2023	N/A	CCRTA-073	FY23 Park and Ride - Land	Capital	Land Acquisition	N/A	N/A	Corpus Christi RTA	Off	FTA-5307	\$0.90						\$0.90		\$0.90
2024	N/A	CCRTA-064	FY24 (est. by MPO) Rolling Stock (All variety of rolling stock)	Capital	Rolling Stock (All variety of rolling stock)	N/A	N/A	Corpus Christi RTA	Off	FTA-5307	\$6.72						\$6.72		\$6.72
2024	N/A	CCRTA-065	FY24 (est. by MPO) Support/Relief Vehicles	Capital	Support/Relief Vehicles	N/A	N/A	Corpus Christi RTA	Off	FTA-5307	\$0.31						\$0.31		\$0.31
2024	N/A	CCRTA-066	FY24 (est. by MPO) Bus Stop Improvements	Transit Maintenance/Operations	Bus Stop Improvements	N/A	N/A	Corpus Christi RTA	Off	FTA-5307	\$0.50						\$0.50		\$0.50
2024	N/A	CCRTA-067	FY24 (est. by MPO) Preventive Maintenance	Transit Maintenance/Operations	Preventive Maintenance	N/A	N/A	Corpus Christi RTA	Off	FTA-5307	\$1.00						\$1.00		\$1.00
2024	N/A	CCRTA-068	FY24 (est. by MPO staff) Bus Stop amenities	Transit Maintenance/Operations	Bus Stop amenities	N/A	N/A	Corpus Christi RTA	Off	FTA-5339	\$0.99						\$0.99		\$0.99
2024	N/A	CCRTA-069	FY24 (est. by MPO staff) Bus Support/Equipment and Facilities/Miscellaneous Shop and Garage Equipment	Transit Maintenance/Operations	Bus Support/Equipment and Facilities/Miscellaneous Shop and Garage Equipment	N/A	N/A	Corpus Christi RTA	Off	FTA-5339	\$0.05						\$0.05		\$0.05
2024	N/A	CCRTA-070	FY24 (est. by MPO staff) Section 5310 Sub-recipients	Transit Maintenance/Operations	Section 5310 Sub-recipients	N/A	N/A	Corpus Christi RTA	Off	FTA-5310	\$0.40						\$0.40		\$0.40

Table 13b. FY 2021-2024 TIP Roll Forward with Prior Funding Project List

TIP Fiscal Year	CSJ	Project ID	Project Name	Project Phase	Description	From Limit	To Limit	Sponsor	TxDOT System	Funding Category	Construction Cost (\$, millions)	CAT2	CAT4	CAT7	CAT9	CAT12	Local/Other	Prior Funding	Total Project Cost (\$, millions)
2021	0101-06-095	TxDOT-001	Harbor Bridge	Design, or Construction	Construct New Bridge, Approaches, Interchanges, and Highway Improvement	North Beach Ave	Morgan Ave @ Crosstown Expwy	TxDOT-CRP	On	2M, 6, 7, 12	\$807.80	\$12.60		\$19.20		\$485.00			\$807.80
2021	0101-06-111	MPO-008	US 181 Harbor Bridge Voluntary Relocation Program	ROW	US 181 Harbor Bridge Voluntary Relocation Mitigation Program	N/A	N/A	MPO	Off	7 / Local / ROW	\$57.30			\$17.30			\$20.00	\$20.00	\$57.30
2024	N/A	MPO-030	Future Category 9 Projects	NEPA, ROW, Design, or Construction	Projects selected through competitive process	N/A	N/A	TBD	On/Off	9	\$2.39				\$2.39				\$2.39

Exhibit A.10: TxDOT ITS Inventory in Corpus Christi District

TxDOT ITS Inventory - Corpus Christi District

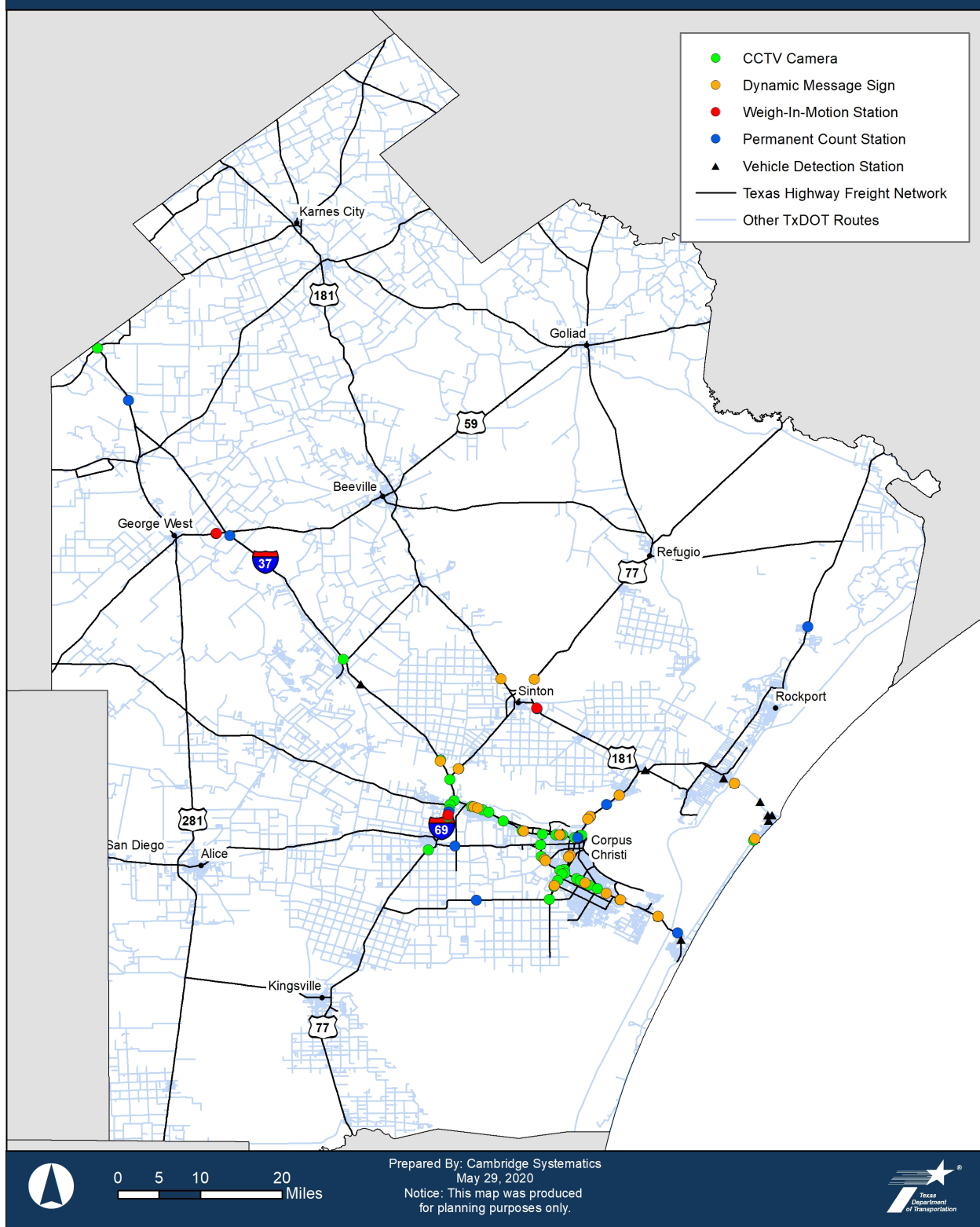

Source: Texas Freight Network Technology and Operations Plan - Inventory of Existing Conditions Report.
<https://ftp.txdot.gov/pub/txdot/tpp/freight-planning/fntop/inventory-of-existing-conditions.pdf#page=94>

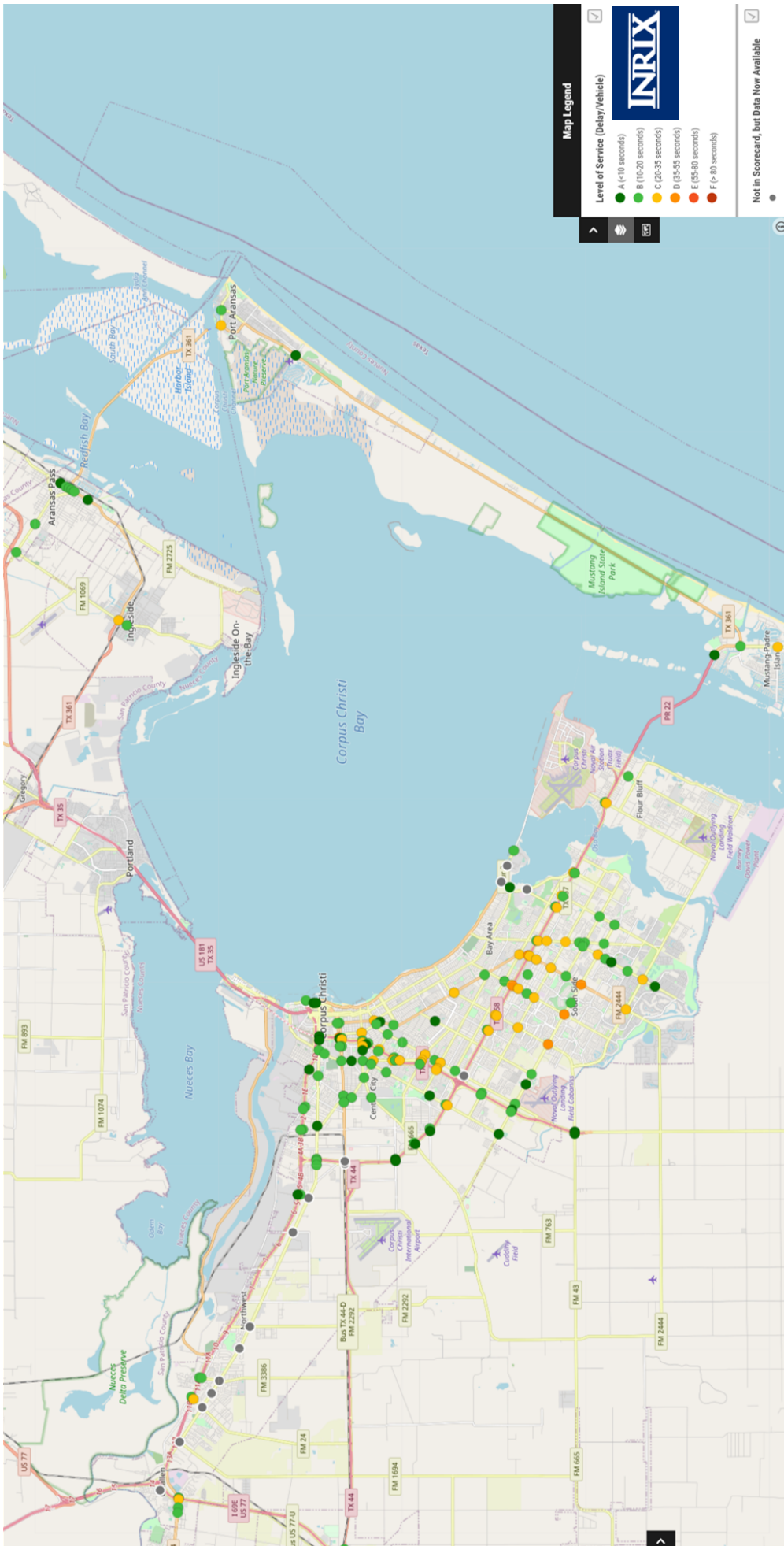

Map of Scorecard Signals